ADVERTISE IN THE TIMES

The Hamilton Daily Times.

ALL THE NEWS OF THE DAY

VOL. LVII. HAMILTON CANADA THURSDAY, MARCH 19, 1914. NO. 67.

EVERYBODY BOOSTING, HAMILTON MUST SOON BOOM AGAIN

CHURCHILL ANNOYS "FIGHTING CHARLEY"

Lord Beresford Grows Sarcastic Over Britain's Naval First Lord.

Pope Pius, in Good Spirits, Celebrates His Name Day.

(By Times Special Wire)

New York, March 19—A cable to the Herald from London says:

During the debate on the navy estimates last night Lord Charles Beresford said:

"Why is the First Lord not in the House? It is most uncivil to the House and to myself, who sat in the House before he was born, and who was strong for reform on the lower deck when the First Lord was at the business end of a feeding bottle."

Mr. Churchill entered the House directly afterward, and Lord Charles was proceeding to say the First Lord has broken his promises and pledges, when Mr. Churchill yawned.

Lord Charles said he was sorry if he bored the First Lord, and he could see right down his throat at the moment. Later Lord Charles said:

"I have nothing to say about the First Lord's flying in the air, as I do not suppose he'll ever get any nearer to heaven."

POPE CELEBRATES NAME DAY.

(By Times Special Cable)

Rome, March 19—"This is a salute for my name day," exclaimed Pope Pius, when he was awakened early to-day by a terrific storm, accompanied by vivid flashes of lightning and loud peals of thunder.

His Holiness shortly afterward celebrated mass in the presence of several specially invited guests, including his sisters and a niece. After mass his two sisters, who reside in Rome,

(Continued on Page 9.)

Hon. I. B. Lucas

Provincial Secretary for Ontario, who introduced the Workmen's Compensation Act to the Ontario Legislature.

WILL GO TO LAW IN SCHOOL CASE

East Flamboro People Will Fight In Courts.

SAY IT IS ILLEGAL

John G. Farmer Engaged In Their Interest.

Determined that the Township of East Flamboro shall not unite with Waterdown in the erection of a new High School to take the place of the present one, which has been condemned, East Flamboro Township ratepayers have sounded a call to arms and they are preparing for litigation, if it should be necessary, to stop the carrying out of the provisions of the by-law which was passed on Monday last. Ex-Warden Emory, acting under instructions of a large number of tax-payers of the township, this morning retained John G. Farmer, K. C., to act in the interests of those opposed to the new High School scheme, and to, if necessary, launch an injunction and civil action to prevent the carrying out of the by-law.

It will be remembered at the two previous meetings of the Township Council, before the one at which the third reading was given the by-law, large deputations o fresidents urged the Council not to entertain the proposition, and at last Monday's meeting there were quite a number on hand. They asked that a by-law be submitted to the ratepayers, and a member of Council retorted to Mr. Emory: "The ratepayers would not know how to vote."

"Sometimes I don't think we do know how to vote," was the reply, and it took several minutes for the shot to get home.

The first step to stop the erecting of the school jointly will be taken at the next meeting of the County Council, when an effort will be made to have the High School district changed so that Waterdown and East Flamboro will not be one division. If this were done a new by-law would have to be passed before the debentures could be issued.

Failing in this, Mr. Farmer will take out an injunction restraining the Council from issuing the debentures, pending a court action to prevent them for good. Mr. Emory, at the Court House this morning, declared, "The by-law is illegal, anyway."

Questioned as to this, he would not go into detail, declaring that the ratepayers were not going to show their hand.

A number of petitions have been circulated, and already over two-thirds of the ratepayers of the township have signed against the erection of the High School. These petitions will be produced in court if an action develops.

10,000 May Have Died

(By Times Special Cable.)

St. Petersburg, March 19.—The storm which swept over Russia, according to a despatch from Rostov, claimed more than 3,000 victims in the territory near the mouth of the River Don. A fishing settlement of four hundred houses on Atchuevsk Spit was swept away, the victims number at least three thousand.

According to an Astrakan despatch serious fears are entertained for the safety of the fishing fleet and crews, numbering 10,000 men.

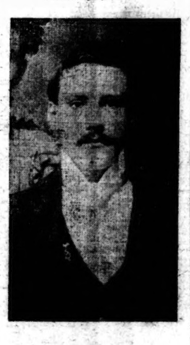

FRED LEIGHTON,
Re-Elected District Deputy of the A. O. U. W. for Hamilton.

SOME MINOR CASES

First Auto Case of Season This Morning.

Liquor Case Against George Gray Adjourned.

Only a few cases were on the police court roster this morning, and this gave the Magistrate an early start in the Gow and MacKay trial, which commenced at 10.30.

Andrew Matters, old in years, but young in spirit, has been playing truant from the House of Refuge. Yesterday Constable Westbury found him roaming around the market. He promised to be good if allowed to return, and he was taken to Superintendent Rae.

According to W. H. Yates, thieves are busy in the vicinity of Leeming street. Every night he misses one or more signal lights ,and this this lead to his appearance in court this morning on a charge of neglecting to enlighten the public of the fact that he had an obstruction on the road. He paid $2.

For not having his auto rear number close enough to the light, W. H. Warnke, Beach Road, was assessed $2.

Robert Lee, Ancaster, pleaded guilty to stealing a bicycle from Robert Massie. A well-known citizen spoke well on his behalf and the Magistrate allowed him out on deferred sentence.

Robert Alderman was charged with assault by William Bram. The latter was not anxious to press the charge, and it was therefore dropped.

Mrs. Innke Kotak could not show the Magistrate where Nick Kecko, 444 Ottawa street, insulted her, and the case was dismissed.

George Gray, King William street, charged with selling liquor without a license, was granted an adjournment of one day.

MISFIT UNIFORM

Former Volunteer Has Been Warned to Desist.

The name has been learned of the young man who has been seen parading around the streets of the city in a misfit uniform and the militia authorities state that unless the practice ceases a prosecution will follow. The young man, it is alleged, formerly belonged to the Boy Scouts, and on leaving them joined the 91st regiment. So much notice would not have been taken had he had the sense to wear a full uniform of any one of the units, but the wearing of a composite uniform has given rise to much comment, and it has been impossible to find out just where the various pieces of military wearing apparel come from.

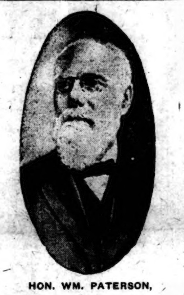

HON. WM. PATERSON,
Minister of Customs in the Laurier Cabinet, Who Died at Picton Yesterday.

NATURAL GAS FOR THE BEACH

Negotiations Have Been Going on For Some Time.

RESIDENTS' MEETING

Will Be Held Next Moath, But Date Not Set.

A natural gas service is the latest thing the Beach residents are to have. It is a probability for the very near future, in fact Beach Commissioner Morden is hopeful that it may be installed in time for the coming season. Representatives of the United Gas and Fuel Company have been over the ground two or three times and the negotiations have been satisfactory, so far. Gradually the summer residents are being supplied with all the city conveniences, already having electric light, running water, a scavenger system, daily delivery of ice and all sorts of commodities—and now natural gas.

Beach Commissioner Morden is still at the helm, although it is a year or so since he signified his desire to be relieved of the duties—somewhat arduous for a man who has had such a large share of public duties, and is no longer young.

The annual meeting of the Beach residents will be held next month some time. The date has not yet been set. In former years this was called the kickers' meeting but the kicking has gradually grown less and less. The meeting cannot be called until the year's accounts have been audited, and the commissioners cannot hasten that operation. Their part of the matter—the sending in of the annual report, vouchers, etc., have been attended to, and the rest rests with the department at Toronto.

The commissioners do not expect to undertake any large work this year. They will, however, keep an eye on Toronto, Niagara & Western Railway development.

DOING WELL

St. Peter's Church People Expect to Raise $20,000.

Great success is attending the efforts of the captains in charge of the Building Fund Campaign of St. Peter's Church. Last evening they again met at the church and it was found that $2,000 had been raised yesterday, making a total of $14,000 on hand. To-day is the last of the campaign, and every effort is being made to raise the remaining $6,000 which will bring the sum up to the $20,000 required.

APPLICATION IN

County Will Not Pay More Than $1,500 for Man.

The first application for the position of road superintendent of the County of Wentworth, in succession to J. L. Taylor, has been made by P. J. Finnan, for some time past connected with the works department of the city of Hamilton. Mr. Finnan is a qualified engineer and is recommended by Engineer Hollingworth Secretary Brennan and the Chairman of the Works Committee. Several other applications will be received within a few days, a number having announced their intention of going after the job. In the past the salary has been $1,500 a year, and it is not likely that the county will pay any more.

Warden Bertram this morning stated that the county might accept a man who could not live up to the terms stated in the advertisement, such as drawing specifications, etc., but in the main that the successful applicant would have to be a good engineer. There is little likelihood of a man who would qualify according to the advertisement being secured at $1,500 a year.

WORK FOR 1,400 MEN BY FIRST OF MAY

Sidewalks and Roadways Will Receive Particular Attention This Season.

City Hall People Dubious About Outcome of the Quarry Application.

By the first of Many, announced the officials of the Board of Works this morning, there would be between thirteen and fourteen hundred laborers engaged in municipal improvements. Preparations have been completed to start work at once, and while hundreds of workers will be employed shortly, it will be a little over a month before the full gang will be busy. Secretary Brennan stated to-day that these men would all have to start at 25 cents an hour. A large number who were getting more than that when work closed down last year, thought they would be returned at their old wage, but are to be disappointed. It is the intention to give men who show themselves worthy more than 25 cents, but it is generally conceded that the number will be few, inasmuch as all the laborers this year get an increased minimum of three cents. When the civic gangs start out shortly they will devote practically all attention to sidewalks and roadways. Sewers and water mains were laid extensively last summer, and there are few that have to be put in this year. This is cau by the fact that in 1913 the offic. insisted on property owners installi. their sewer and water systems before new roads were built.

Once more the city officials are in Toronto fighting before the Private Bills Committee for the right of saving $50,000 a year in the purchase of stone.

(Continued on Page 9)

GOW AND MACKAY SENT TO A HIGHER COURT

No Application Made for Bail.

Men Took Meals In the Cells.

After a hearing which was shrouded with utmost secrecy, Adam B. MacKay and James N. Gow were committed for trial by Magistrate Jelfs at the Police Court this morning. Sharp at 10.30, when the court room was cleared the two men were arraigned on the charge that they did unlawfully and knowingly suffer young girls, under the age of eighteen to resort to or be in and upon the house and premises of and occupied by them.

Only one witness was allowed to enter the court room at a time, and the reporters of the three city papers were not even allowed in the building. Eleven girls in all were called and they were ushered into Deputy Chief Whatley's office as soon as they arrived in the building. From there they were lead down the basement and up the back stairs to the court room, as they were called to testify. Constables were stationed at every door and every precaution was taken to hide the identity of the witnesses. No information was officially given out. The Deputy Chief left with Magistrate Jelfs immediately after the case was closed, and neither would disclose any information.

C. W. Bell was present,acting in the interests of Mrs. Gow, who has taken a lien on her husband's property for money due her. The only police officials present were the Deputy Chief, Chief Smith, Inspector Coulter, the Court Clerk, stenographer, and Magistrate. Constables Kay and Pasel, who served the summonses on the two men, were on guard outside the doors.

Long before court opened a large crowd gathered outside the police station, but officers were sent out to disperse them. Throughout the proceedings numbers of curious men and women hung around the station endeavoring to get a glimpse of the men or witnesses. The men arrived at court together and an attempt on the part of a photographer to snap them as they were entering was unsuccessful.

When asked if bail was fixed the Magistrate said, "No, I was not asked to fix bail. If I had of been it would have been $5,000 in each case, in two strong sureties. I would not have accepted cash."

Gow and MacKay reclined in the cells over the noon hour and, had their lunch taken in for them by friends. Both ordered sumptuous spreads. After they had been committed for trial, application for bail had to be made to the county judge, as the magistrate had no jurisdiction once the committal papers were made out. George S. Kerr, K.C., found that he was too late to appear before a county judge, and unless Judge Snider or Judge Monck consents to sit in chambers this afternoon, Gow and MacKay will remain in custody over night. When court is not in session all chamber work is done in the morning and neither county judge is under obligation to sit in the afternoon.

WILL NOT CLOSE

Persistent Rumor About Harvester Works Denied.

A definite announcement by H. H. Biggert, superintendent of the local branch of the International Harvester Co., regarding the immediate future of the plant will be welcomed by the large number of Hamiltonians employed there. For weeks, there has been a persistent rumor of the place closing down on April 1st, for some months, in view of the storehouses of the west being overstocked, but Mr. Biggert explained this was not so, that conditions would remain as at present, the men working five days a week.

WANT HEW CHURCH

Barton Methodist Have Outgrown Present One.

Last evening a number of the congregation gathered in Barton Street Methodist Church and discussed the question of making some extensions of the present building. During the last year the number of members on the role has greatly increased and in the Sunday school another big increase has been noticed. This has been a source of pleasure to all, and, in view of the fact that everything is now pretty well crowded, it was decided that the erection of a new building was necessary. To discuss this a number of meetings were called similar to the one of last night, but no steps were taken at any of these, those present simply talking the situation over. Rev. H. G. Livingston, their minister, states that a congregational meeting will be called and ,at that meeting, what steps are to be taken will be decided upon.

F. B. Carvell, C. M. Bowman

Hamilton Liberals are to have one of the greatest treats of the season next week. On the evening of Monday, March 23, two of the foremost Liberals of the day are to be here to address a public meeting in the rooms of the Liberal Club, Sun Life building. They are:

F. B. Carvell, M. P., for Carle- N.B., who is so prominent at Ottawa this session. C. M. Bowman, M.P.P., for North Bruce, whose criticism of Provincial finances in the Legislature was a masterpiece.

There will also be a good musical programme.

The members of the Women's Liberal Club and all ladies are invited.

For Whooping Cough.

The old saying that whooping cough must run its course has at last been discredited. Parkes' whooping cough mixture is the most successful treatment for this complaint, quickly lessens the severity and length of the fits of coughing and restores the child to health. 50c per bottle.—Parke & Parke, Market Square.

Opportunities are very sensitive; if you slight their first visit you seldom see them again.

NO WARRANT FOR CARSON

(By Times Special Cable.)

London, March 19.—The Globe to-day says that warrants have been signed for the arrest of Sir Edward Carson and other leaders of the Ulster Unionists.

London, March 19.—It is officially declared that there is absolutely no truth in the statement made to-day by the Globe that warrants have been signed for the arrest of Sir Edward Carson and other Unionist leaders.

FUR BEARING ANIMALS ARE VERY NUMEROUS

Ermine by Thousands Around Here.

And Cat Fur Is Quite Largely Used.

There are a hundred fur-bearing animals in the country around Hamilton where there were a score five or ten years ago. This was the declaration [illegible] fur dealer to the Times yesterday, as he unrolled two great rolls of ermine, one almost pure white, except for the jet black tail tips, and the others that delicate shade of yellow which some people prefer to the white. "I have just taken an order for a thousand skins, and expect to have no trouble in filling it before the present season closes on May 1st," he added. Taking down a skin about a foot long and two inches wide, he commented upon its quality and worth $3.25 a skin, just now. The season for trapping is about over. The animals are already beginning to change their color, and will soon be as brown as the ground they run on—that's Nature's protection. There are thousands of them in the country all aroun [illegible] them in the country, all around Hamilton especially in some parts of Ancaster township.

Rabbits are so plentiful that, but for the boy and the dog they would be a nuisance. Their skins are bought in great quantities. Skunks are also abundant and in great demand.

Mink brings a high price just now, although there are lots of them around the bay and the marshes. It is the most valuable of all the skins found around this part of the world.

Pulling out another large bundle, the dealer displayed a beautiful fur in a strong, soft pelt. "Now, what do you think of that?" It was a close, even fur, fine and glossy, pleasant to the touch and sweet to the smell. "If I were guessing I should say it was a domestic cat,' was the Times' reply. And so it was. When the whole roll was displayed there could be no doubt about it, for there was the big old tabby, the pure black, the black and white, the light grey and a dozen Maltese. No fur in the world makes a nicer floor rug, said the dealer, as he laid out these Maltese cat skins, while for trimmings the cat's fur is useful and valuable. "Some people laugh about the cat industry story, but whenever a good skin is brought to me I buy it," said the fur man.

LICENSE CHANGES

Hanna Plans Alterations to Ontario's Laws.

(By Times Special Wire.)

Toronto March 19.—It is understood that Hon. W. J. Hanna contemplates making a number of vital changes in the liquor license act during the present session of the Legislature. One is said to be the closing of the bars on Saturday afternoons. Another move, equally important, is the establishment of a Central Ontario commission to deal with all licenses and have the issuing of licenses removed from political influence as far as possible. Mr. Hanna has been urged to put the latter policy in force for some time, but there has been strong opposition on the part of a large number of his supporters in the House.

NEW CHOIR LEADER.

[illegible] Comb, the popular tenor [illegible] evening engaged as [illegible] the Emerald Street Methodist Church. He will begin his duties on Friday evening.

SENT GREETINGS

Controller Gardner Did It In Good Words.

To greet the members of the Winnipeg Industrial Bureau and representatives from various parts of the Dominion, who are meeting at a banquet tonight, Controller Gardner, acting Mayor, sent the following telegram to-day:

"Hamilton sends best wishes. Number one hard is all right. We have the machinery to harvest. Order now."

THERE IS NO LIMIT

To Amount of "Baby" Debentures to be Sold.

Contrary to announcements made by irresponsible persons, there is no limit to the amount of debentures the civic authorities contemplate selling in lots of $100 and over. City Clerk Kent stated to-day that Hamiltonians had the privilege until the first of next month of buying any quantity at par from $100 to $800,000. Already applications have been made for the baby debentures to the total of $11,400. On April 1st, the City Treasurer will prepare to supply the bonds to those paying a deposit on them. While these go at par, the city officials say they really do not make anything on the deal, inasmuch as the difference between the broker's price, which is usually between 95 and 98, and that now being secured, 100 per cent., is used to cover the extra work incidental to the issue of debentures in small quantities. Where a broker bids for and is given the entire issue, the city is relieved of considerable labor.

NO CHANGE

In Representation of Hamilton or Wentworth.

There has been much wild speculation during the past few weeks as to how the redistribution bill would affect Hamilton and the county of Wentworth. It was reported in a local contemporary that the county of Wentworth was to be represented in the future by one Provincial member only, the northern constituency to be done away with and the southern constituency to embrace the whole county.

Col. Hendrie, M.P.P., stated to the Times some few days ago that all such information was based on mere supposition and the official announcement of the Government bears out his statement in every particular. The redistribution may shows no change whatever in the representation for either Hamilton or Wentworth.

It does not follow in any way that because there is only one Dominion representative for the county that there will be only one Provincial representative as has been reported. It is indeed most probable that no change will be made in the Provincial representation any more than in the Dominion representation.

You Need a Tonic.

If your cold is a sticker, feel out of sorts, do not have the ambition or enjoy life as formerly, Parke's Tasteless Cod Liver Oil tonic is the best medicine to remedy such conditions. Does not smell or taste of cod liver oil. 75c per bottle—Parke & Parke, Market Square.

PATROL THE BAY

Harbor Commissioners Will Take the Matter Up.

In the immediate future the Harbor Commission will meet to consider various proposals to patrol Hamilton Bay during the summer, so as to make sure that local boat owners are observing the regulations governing water traffic. There is no doubt that a permanent officer will have to be appointed to look after this. There is also talk of a harbormaster being decided on, although the difficulty now confronting the commission is lack of funds. Licenses for motor boats are being taken out in large numbers, however, and with the season at hand, some action will have to be taken.

A Broken Pipe.

If your pipe gets broken take it to peace's pipe store. He has stems, ambers, mouthpieces and ferules to fit most any pipe. All kinds of pipe repairing at 107 king street east.

—Mr. R. Freeman, who is taking options on the property west of the G.T.R. tracks on Elgin street, intends to rent the houses on the property, for a time at least, but has in view the tearing of them down and the erection of up-to-date substantial dwellings.

Hamilton Times Patterns

A STYLISH, UP-TO-DATE COSTUME.

9357—Lady's Costume with chemisette and with or without tunic.—This model has several new and attractive style features. The fathered tunic, the long shoulder and waist shaping are all distinctive and pleasing. The design is good for a combination of materials, or may be made of one material if preferred. As here shown gray charmeuse was used with blue serge. Satin, silk, velvet or cloth, linen and other wash materials are all suitable. The pattern is cut in 6 sizes, 32, 34, 36, 38, 40 and 42 inches bust measure. It requires 7 yards of 44-inch material for a 36-inch size.

9357

A pattern of this illustration mailed to any address on receipt of 10c in silver or stamps.

To secure pattern, fill out this blank (write plainly) Enclose amount and mail to Pattern Department, The Hamilton Times, Hamilton, Ont.

It will take several days before you can get pattern.

No. .... Size ....

Name ....

Street and No. ....

City ....

R. McKAY & Co — 55 to 63 King Street East — R. McKAY & Co

For Lovers of Art! Seventy Beautiful PICTURES That Were Saved From the Great Fire

The fire-fighters were able to save about seventy beautifully framed pictures from the fire. Many were injured or totally destroyed, but these were protected so that not even a stain is visible. There are rich chrome effects in such subjects as "Sir Galahad," "The Modern Madonna," "The Broads," "Mona Lisa," "The Angelus," "St. Antonio," "The Pantheon," "The Boy Christ," etc., colored Landscapes, Fruit and Game Pictures. All have fine dark and Circassian walnut frames; pictures that are well worth $3.50 and $5.00. Clearing to-morrow at 9 a.m. 69c

Slightly Water-Damaged Chintzes

65c Values for 29c

The whole remaining stock of beautiful Art Chintzes in delicate treatments of Futurist and Shadow designs in Blues, Greens, Greys, Mauve, Cherry, Helio, Buff, Brown, Pink, Delft, Yellow, etc., 30 and 36 inches wide; actual values from 40c to 65c per yard. Your choice of any to-morrow at 9 a.m., per yard 29c

Pretty Waists That Were Slightly Damp, But Not Injured

French Waists

Very lovely creations of Silk Chiffon, Ninon, Net and Allover Lace; some richly embroidered in Futurist colorings; others trimmed beads, buttons and silks in contrasting colors; colors Grey, Navy and Cream. Waists actually worth from $5.00 to $8.50. Clearing to-morrow at $1.95

Crepe Waists

In more ways than one, perhaps the biggest Waist bargain of the sale. Just the type that most people will want in a week or two; made from dainty French Crepe in plain White, also combinations of White with Pink, Blue, Grey, Black and White or Mauve. Pierot, Medici Frill and Polo Collars. Actual value at $2.50. Fire Sale price $1.25

Phone 5000 — R. McKAY AND Co — HAMILTON'S PROGRESSIVE STORE — Phone 5000

"The Heir of the Dares"

Lady Dare started and looked up quickly.

"Ethel!" she exclaimed. "We do not need her, surely? Old Franks and Denis are going to arrange the flowers. I saw to all that myself long ago."

"It is some wonderful device in chrysanthemums and ivy, aunt, which she wishes to arrange in the centre," he explained. "It won't interfere with anything Franks and Denis do. I am sure old Franks will be glad of her hints; she has perfect taste, and may help him."

"But there was no need," persisted Lady Dare, a frown still on her brow. "It was, I think, rather officious of Ethel to offer when our gardeners are such good ones."

"Oh, well, Aunt Selina, you know Ethel meant it kindly!" Stephen said soothingly. "She is so used to running about. She would never think of offence. Ethel is a dear, unselfish little girl, and it would have been churlish of me to refuse her offer of help."

Dame Selina said no more, and, the breakfast being over, she went away to see about some special preparations with the housekeeper, and Stephen strolled out to greet Ethel in the drive. He met her in her dainty driving jacket, flourishing her whip and bringing her ponies up to the door with much skill.

"Here I am, punctual to the minute," she cried as she sprang out. "'Happy returns,' Stephen—and all the rest of it!"

And Stephen laughed heartily, took her little ungloved hand and kissed it.

"I must speak to Aunt Selina," she said presently when the groom had taken the little carriage away. "I fear she is still cross with me."

She ran into the house, but no Dame Selina was visible; so, shrugging her shoulders, Ethel returned.

"Old Franks promised to have the ivy for me before I came, so I only need the flowers. Come along, Stephen! They are splendid down by the rustic summer house!"

She chattered on as they turned into the more remote part of the garden, and at first it did not strike her that her companion had become suddenly silent. But it did at length, and she glanced up at him with surprise. Her gay speech was frozen upon her lips, her merry laugh died away as she looked at him in fear. His face had become deadly pale, great drops of moisture stood on his forehead, while from his strained eyes an awful agony, a nameless dread, seemed to look at her. She almost screamed as she grasped his arm; she saw he was trying to speak, though she hardly understood the words that came from his strangely-twisted mouth.

"Oh, heavens, it is coming!" he gasped. "Ethel! Ethel, help me, for pity's sake!"

He reeled heavily against her as he spoke and leant upon her shoulder. Ethel, after one wild sob of horror, supported him, and, half dragging, half leading him, got him into the little summer house. He dropped heavily into the rustic seat, his head falling forward upon the table helplessly; his eyes turned and fixed, his hands clenched. She tore off his scarf and collar to give him air, and as she worked frantically, sobbing and praying, she strove to keep cool and do her best. She remembered the night of her tableaux vivants, and tried to do what she had seen done by David. In front of the summer house was a little rocky fountain whose tiny stream trickled down among large stones and shells. She filled a shell with the clear water and dashed it over his face and head. She bathed his hands with her handkerchief and the water, and laid the soaked lawn across his brow. She poured some of the water into his mouth, and saw that he swallowed it, and she never ceased her efforts till a faint color coming into his face and a low, tremulous sigh told her that he was recovering. Her tears were falling upon his face as it lay against her breast. He opened his eyes and looked at her, trying to smile when he saw her distress.

"Stephen—dear Stephen! You are better now, are you not?" she asked as she pushed the wet curls back from his brow with shaking fingers.

He smiled and tried to raise himself upright.

"Don't be frightened!" he whispered brokenly. "I shall be all right soon. Stay with me, Ethel; don't call any one. I am better now."

But he closed his eyes again and looked so faint that her heart almost failed; but gradually the strength seem to return to his limbs, the old light to his eyes. He sat up after a little, and she saw that all danger of a relapse was over for the time. She helped him quietly to refasten his collar, set his scarf right, and dry his drenched hair, and she would not let him speak until she saw that something like his usual smile had returned.

"Dear Ethel, I thank heaven that you were beside me!" he said. "I think you have saved my life. But do not speak of this to-day—not until the party is over. I could not bear them to know it; least of all could I bear to let Aunt Selina know. Promise me to be silent, Ethel, my dear girl."

"Oh, I will, Stephen!" she said, weeping quietly. "But—oh, Stephen, dear, where is it? Is this the only other time you have been like this besides that time at our house?"

"No, dear, he answered simply. "I have had it before that night, as well as since. I know I am doomed, and that it will carry me off some day, but all has been done that can be done for me." He spoke very quietly, and took her hand and held it in his closely. "Little cousin, you are a good, brave girl, and can help me very much by your sympathy and silence," he said, smiling sadly. "It may not come for a long time yet; we need not meet the trouble half-way."

"Oh, Stephen, can nothing be done?" she sobbed.

"Nothing, nothing! It is beyond all known remedies!" he said, quietly. "But, come, Ethel, I know it will not return to-day! I have never had two attacks in the same day, so cheer up and let us get your grand idea carried out. We must look sharp, for that was the quarter to twelve we heard just now from the stable clock, and Aunt Selina will wonder why we are so lazy."

Cheering her with playful speeches and jests he won her back to some measure of cheerfulness. They got the ivy from old Franks and Stephen himself cut the basketful of chrysanthemums she needed, and stood by her as she built up her wonderful structure in Bexham's pantry. The work was not done until the luncheon-bell rang, but it was such a triumph that the servants all trooped in to see it while she and Stephen went to join Lady Dare at table. Dame Selina glanced sharply from one to the other suspiciously, but made no remark; and the meal, if a little quieter than was usually the case when Ethel was present, was neither dull nor disagreeable. After it was over the two young people strolled out to the lawn to wait till the ponies came round, and Ethel looked a little wistfully at Stephen as she passed up and down by his side.

When the pony-carriage appeared Stephen put her into it carefully, and saw her drive off towards home with a brighter look upon her face than it had worn since the morning.

CHAPTER XIII.

The huge logs burning in the great fireplace of the hall crackled and sparkled in the dusk as Bexham, Silas, Mrs. Carton, and the maids bustled about getting things in order for the evening. When Parker joined them she looked rather grave.

"It's my opinion my lady won't be able to sit it all out this evening," she remarked to the housekeeper. "She loks very poorly, and she's been crying, too. I wonder what has upset her?"

"Perhaps it's the remembrance of some birthday past and forgotten till now," observed Mrs. Carton, sagely.

"One o' her own most likely!" struck in Silas. "What a lot of 'em she must ha' seen, to be sure!"

Parker turned on him indignantly.

"You're a vile-tongued, low fellow, Silas," she cried, fiercely, "speaking of my lady's age like that, as if she was a regular centurion!" She meant centenarian.

"There's some other centurions in Seldick as I knows on, an' precious disagreeable creeturs they be!" retorted Silas.

Bexam same to the rescue as usual.

"I'm sorry for my lady," he said, quietly. "I think she knows there will be a younger Lady Dare in the Manor by the time Sir Stephen's next birthday comes round.' '

"Miss Elliott's a sweet, pretty, kind-spoken young lady," remarked Mrs. Carton, sicnificantly.

"She is indeed!" Bexham acquiesced heartily; and there was a sympathetic murmur from the women.

Just then David Prior came in without ceremony, as he usually did.

"Silas, send some one round to my horse, will you? And, Parker, will you tell your mistress I am here?" he said cheerily as he warmed his hands. "I suppose I shall find Sir Stephen in the library, Bexham?"

"No, sir; master is out riding," said the old man.

"Oh, well, it don't matter! I shall so, Lady Dare," said David. He had really come to see that Stephen was all right, but the fact of the squire being out was sufficient to set him mind at rest.

He could not see his aunt's face when he entered her boudoir; it was getting dark, and the lamps were lighted. She was slowly sipping her tea.

"Do give me a cup, Parker; I've just a few minutes to stay. How are you, Aunt Selina?"

He took his tea standing on the hearth, but she did not reply until Parker had gone.

"My cold troubles me still, but all this worry and party-giving are even more trying," she said, fretfully.

"Oh, you'll not have much more of it, auntie dear!" he said consolingly. "By this time next year you will be quite free to enjoy Stephen's birthday without any of the worry."

She did not reply, and her nephew wondered whether she was really so blind as not to see his meaning.

"Stephen has such a splendid constitution he ought to enter into all a country gentleman's pursuits more than he has done. He has quite got over that illness we were so alarmed about at Ethel's tableaux," David continued as his aunt was still silent.

"You must see how well and happy he has looked lately?"

She looked up at him, but her answer to his question was a counter-question.

"What is the matter with Ethel?" she asked, abruptly.

David was astounded; Ethel had been as usual that morning, and he had not seen her since.

"Ethel!" he repeated. "Why, she was in the best of spirits to-day! I heard her talking to old Carn and recommending him to use glycerine-and-cucumber cream for his temper."

"She looked to me as though she had some trouble on her mind," Lady Dare said positively.

"Well, aunt, I shall soon discover if anything is the matter, once I see her. But I really think you must be mistaken," he said.

"Perhaps Stephen has something to do with it—she has been a favorite of his, you know," Lady Dare said, with meaning.

David flushed hotly; the insinuation was so pointed. His aunt's want of delicacy fairly deprived him of speech.

"I think you are mistaken, aunt," he said, frigidly; and without another word he went away, leaving Dame Selina to her own thoughts.

(To be continued.)

FOR THE OUTDOOR GIRL

Notwithstanding many of the new frocks are mostly composed of furbelows, there are some chic fashions for the outdoor girl.

The one shown is of checked cotton ratine in dark blue and white. The skirt is not too scant to allow an athletic stride, and the belted coat, with its cords and buttons of dark blue, is stylish if plain.

Wtih this coat and skirt is worn a white silk shirt, patterned after the soft silk shirts of our brothers

A large Panama hat, with a broad dark blue velvet band, white gloves and, if you wish to be very chic, a malacca cane, completes this up-to-the-minute outdoor costume.

SVERDRUP CONCERN SOLD.

Seattle, Wash., March 19.—Announcement was made here last night of the sale to the Pacific Sea Products Company, composed of John Lind, President Wilson's personal representative in Mexico, and several other Minneapolis capitalists, of the Alaska Whaling Company, organized two years by Captain Otto Sverdrup, the Norwegian explorer. The consideration was not made public, but the property is valued at $1,000,000.

Only One "BROMO QUININE," that is Laxative Bromo Quinine. Cures a Cold in One Day, Grip in 3 Days. E. W. Grove. on box. 25c

Don't Forget

When you want EYE GLASSES or SPECTACLES of the very latest and most becoming style we have them and make them ourselves. They are guaranteed.

THOMAS LEES
Reliable Optician
5 James street north

FIREPROOF STORAGE
We store furniture and pianos, Separate room system. THE HAMILTON WAREHOUSE & FORWARDING CO., MacNab and Jackson streets. Phone 690.

The Liverpool & London & Globe Insurance Company, Limited
CRERAR & BURKHOLDER,
42 Federal Building.

37 HOURS IN RUINS

St. Louis Falling Wall Took Six Lives.

(By Times Special Wire.)

St. Louis, Mo., March 19.—His calls for a drink of water early to-day led to the rescue of Thomas Burke from the ruins of the St. Louis Seed Company's building, 37 hours after the structure collapsed under the weight of a fallen wall. The seed company building was demolished Tuesday afternoon when one of the walls of the Missouri Athletic Club building fell on it. The Missouri Athletic Club building was burned ten days ago with a loss of 30 lives.

Rescuers, who had been digging in the ruins all night, were working to extricate a body, when they were startled by Burke's call for help. After the force of 80 men had worked for half an hour, they found Burke pinioned under a section of flooring. He was taken from the ruins and rushed to the city hospital, where he was treated for injuries of his feet.

Near Burke was found the body of an unidentified man, bringing the total dead recovered to six.

SCHOONER AND CREW LOST.

(By Times Special Cable.)

Bremen, Germany, March 19.—An unknown three-masted schooner was sunk and the whole of her crew drowned through a collision last night in the North Sea with the North German Lloyd liner Kaiser Wilhelm Der Grosse. The steamer remained in the vicinity for two hours, but could not discover any trace of the schooner's crew and she then resumed her voyage to America.

The Kaiser Wilhelm Der Grosse left Bremen yesterday on her first trip since her reconstruction as a third class and steerage passenger vessel. The captain sent the news of the collision in a wireless message to the company here.

FOUND A DA VINCI.

(By Times Special Cable.)

Angouleme, France, March 19.—A painting attributed to Leonardo Da Vinci has been brought to light through the sale of the effects of a woman, who had in her possession a number of objects of art taken from the ruined palace of Francis I. The picture represents a female figure bearing a strange resemblance to Mona Lisa, holding on her knees a child, whose features recall those of Francis I. Several artists, who have examined the picture, declare that it is the work of Leonardo Da Pinci.

To be good yet disagreeable, is high treason against virtue.

STEAMSHIPS

CANADIAN PACIFIC EMPRESSES AND OTHER STEAMSHIPS

WINTER SAILINGS.
Emp of Ireland.. .. ..Apr. 4, May 2
Emp of Britain ..Mar. 21, April 18
Lake Manitoba .. ..Mar. 17, Apr. 13

ST LAWRENCE SEASON.
Empress of Britain May 14, June 11
Empress of Ireland May 28, June 25
Lake Manitoba .. .. ..May 22, June, 23

MEDITERRANEAN LINE
Ruthenia (Naples and Trieste) May 23
Tyrolia (Naples and Trieste), June 20

All particulars from steamship Agents or from W. McIlroy, C. P. A., C. P. R., Hamilton, Ont.

TRAVELLERS' GUIDE

GRAND TRUNK RAILWAY.

Niagara Falls, New York—*2.28 a.m., 6.00 a.m., †9.05 a.m., *10.08 a.m., 5.40 p.m., *7.20 p.m.

St. Catharines, Niagara Falls, Buffalo—6.00 a.m., †9.05 a.m., *10.08 a.m., †11.25 a.m., *2.25 p.m., 5.40 p.m., 5.40 p.m., †7.20 p.m.

Grimsby, Beamsville, Merritton—8.05 a.m., †11.25 a.m., †5.40 p.m.

Detroit, Chicago—*1.35 a.m., 8.50 a.m., *9.08 a.m., *3.45 p.m., *5.48 p.m.

Brantford—*1.35 a.m., 7.55 a.m., *8.50 a.m., 9.08 a.m., 1.55 p.m., 3.45 p.m., 5.48 p.m., †7.15 p.m.

Woodstock, Ingersoll, London—*1.35 a.m., †7.55 a.m., *8.50 a.m., *9.08 a.m., *3.45 p.m., *5.48 p.m., †7.15 p.m.

St. George—†8.50 a.m., †3.33 p.m., †7.15 p.m.

Burford, St. Thomas—†9.08 a.m., †3.45 p.m.

Guelph, Palmerston, Stratford and North—*8.30 a.m., †7.15 p.m.

Galt, Preston, Hespeler—†8.30 a.m., †3.33 p.m., †7.15 p.m.

Jarvis, Tillsonburg, Simcoe, St. Thomas—*9.08 a.m., 5.41 p.m. Stuart street, 5.50 p.m. King street.

10.15 a.m., 7.35 p.m.

Caledonia, Jarvis, Port Dover—9.08 a.m., 5.41 p.m. Stuart street; 5.50 p.m., King street.

Georgetown, Allandale, North Bay, Collingwood, etc.—*4.40 a.m., *4.05 p.m.

Barrie, Orillia, Huntsville, North Bay—†6.40 a.m., †11.30 a.m., †4.05 p.m., 7.05 p.m.

Port Hope, Cobourg, Belleville, Brockville, Montreal and East—†7.50 a.m., *7.05 p.m., *8.55 p.m., *9.05 p.m.

Lindsay, Peterboro—†11.30 a.m., †2.40 p.m., †5.35 p.m.

Toronto—†7.00 a.m., †7.50 a.m., *9.00 a.m., *10.30 a.m., †11.15 a.m., †11.30 a.m., *2.40 p.m., *2.40 p.m., †5.35 p.m., *7.05 p.m., 8.50 p.m., *9.00 p.m.

Trains leave Toronto—†6.30, *8.00, 9.00 a.m., *12.15, *2.00, *4.33, *4.40, †6.30, *8.05 p.m., *11.45 p.m.

*Daily. †Daily, except Sunday. ‡From King street depot.

CANADIAN PACIFIC RAILWAY.

Departures and Arrivals.

Leave Hamilton		Arrive Hamilton
Lv. *7.40 a.m.	Between Hamilton and Toronto	Ar.* 8.53 a.m.
" 8.35 a.m.		" *10.33 p.m.
" *10.25 a.m.		" 2.12 p.m.
" 12.30 p.m.		" 4.28 p.m.
" *3.20 p.m.		" 6.03 p.m.
" 5.05 p.m.		" 8.33 p.m.
" *7.45 p.m.		" *12.13 a.m.
" *8.30 p.m.		
Lv. 8.40 a.m.	Between Hamilton, Guelph Jc., Goderich and West	Ar. 8.05 a.m.
" 2.30 p.m.		" 11.25 a.m.
" 4.40 p.m.		" 3.35 p.m.
" 8.35 p.m.		" 5.50 p.m.
		" 9.30 p.m.

*Daily trains.

TORONTO, HAMILTON & BUFFALO RAILWAY.

Arrive Hamilton. — Leave Hamilton.

*8.15 p.m. ....Niagara Falls and Buffalo Express .... [illegible]

*9.45 a.m.. New York and Boston Sleepers only .. .. *6.28 p.m.

*8.15 p.m.. Buffalo and New York Express .... *10.25 a.m.

*10.30 a.m.. .. ..Buffalo, New York and Boston Express .. .. .. *6.08 p.m.

*7.35 a.m. ....Buffalo Accommodation .... *4.45 p.m.

**8.30 a.m. ....Buffalo and New York Express .... *8.28 p.m.

**12.35 p.m. .... Buffalo, Pittsburg and Boston Express .. .. **2.33 p.m.

Parlor car on train leaving Hamilton at 6.08, sleeping car on train leaving Hamilton at 6.28 p.m., and on trains arriving at 9.45 and 10.30 a.m. Dining car and parlor car on train leaving Hamilton at 8.55 a.m., and arriving at 8.15 p.m. Pullman parlor cars on all through trains.

Train leaving Hamilton at 8.28 p.m. daily, has Pullman sleeping car. Hamilton to New York.

Arrive Hamilton. — Leave Hamilton.

8.30 a.m. .... Detroit, Chicago and Toledo Express .... **8.55 a.m.

**12.30 p.m...Brantford and Waterford Express .. .. **10.40 a.m.

**2.30 p.m. ....Detroit Chicago Toledo and Cincinnati Express .... **2.17 p.m.

**7.45 p.m. .... Brantford, Waterford, St. Thomas and points west .... **5.35 p.m.

**9.00 a.m. .. ..Brantford and Waterford Express .... **6.30 p.m.

Sleeping cars on Michigan Central connecting at Waterford and West.

**Except Sunday.
*Daily.

HAMILTON RADIAL ELECTRIC RAILWAY.

Hamilton to Burlington, and Oakville:—*6.10, *7.10, 8.10, 9.10, 10.10, 11.10, 12.10, 1.10, 2.10, 3.10, 4.10, 5.10, 6.10, 7.10, 8.10, 9.10, 11.10.

Oakville to Hamilton:—7.20, 8.20, 9.20, 10.20, 11.20, 12.20, 1.20, 2.20, 3.20, 4.20, 5.20, 6.20, 7.20, 8.20, 9.20, 10.20, *11.20, *12.20.

Burlington to Hamilton:—*6.00, *7.00, 8.00, 9.00, 10.00, 11.00, 12.00, 1.00, 2.00, 3.00, 4.00, 5.00, 6.00, 7.00, 8.00, 9.00, 10.00, *11.00, *12.00, *1.00.

HAMILTON, GRIMSBY & BEAMSVILLE ELECTRIC RAILWAY.

Leave Hamilton—*6.10, 7.10, 8.10, 9.10, 10.10, 11.10, 12.10, 1.10, 2.10, 3.10, 4.10, 5.10, 6.10, 7.10, 8.10, 9.10, 10.10, *11.10.

Leave Beamsville—*6.15, 7.15, 8.15, 9.15, 10.15, 11.15, 12.15, 1.15, 2.15, 3.15, 4.1,5 5.15, 6.5, 7.15, 8.15, 9.15, 10.15, *11.15.

*Daily except Sunday.

BRANTFORD & HAMILTON RAILWAY.

Leave Hamilton—*6.30, *7.30, 8.30, 9.30, 10.30, 11.30, 12.30, 1.30, 2.30, 3.30, 4.30, 5.30, 6.30, 7.30, 8.30, 9.30, *11.30.

Leave Brantford—*6.30, 7.45, 8.45, 9.45, 10.45, 11.45, 12.45, 1.45, 2.45, 3.45, 4.45, 6.10, 6.45, 7.45, 8.45, 9.45, *10.45, *11.45.

*Daily except Sunday.

HAMILTON & DUNDAS STREET RAILWAY.

Leave Termini Station—*6.15, 7.15, 8.15, 9.15, 10.15, 11.15, 12.15, 1.15, 2.15, 3.15, 4.15, 5.15, 6.15, 7.15, 8.15, 9.15, *11.20.

Leave Hatt Street Station—*6.00, *6.15, 7.15, 8.15, 9.15, 10.15, 11.15, 12.15, 1.15, 2.15, 3.15, 4.15, 5.15, 6.15, 7.15, 8.15, 9.15, 10.15, *11.15.

*Daily except Sunday.

R. C. DICKINSON
Carriage and wagon maker, general blacksmithing and repairing, carriage painting and trimmings, horseshoeing. All kinds of delivery wagons and lorrys made-to-order. Prompt attention. 238, 240, 242 Barton street east, near Wellington.

E. J. SHEPARD.
COAL,
CEMENT BLOCKS.
Cement, Wholesale and Retail.
232 John Street North, Hamilton.
Phone 1291.

SUBSCRIBERS
Will please telephone 368 when they miss getting their papers.

RAILWAYS

GRAND TRUNK RAILWAY SYSTEM
SETTLERS' FARES
(One-Way Second-Class)
From stations in Ontario, Kingston, Renfrew and west to points in Alberta and Saskatchewan.
EACH TUESDAY DURING MARCH AND APRIL.

ONE-WAY COLONIST FARES
(One-Way Second-Class)
From stations in Ontario to certain points in Alberta, British Columbia, Arizona, California, Colorado, Idaho, Montana, Nevada, Oregon, Texas, Utah and Washington.
ON SALE MARCH 15th to APRIL 15th Inclusive.

Full particulars at all Grand Trunk ticket offices or write C. E. Horning, D.P.A., Toronto, Ont.
Chas. R. Morgan, City Passenger and Ticket Agent.
P. A. Robertson, Depot Ticket Agent.

CANADIAN PACIFIC
COLONIST FARES
(ONE-WAY SECOND CLASS)
From stations in Ontario to certain points in

Alberta	British Columbia
California	Montana
Oregon	Washington
Arizona	Idaho, etc

Daily until April 15th.

REDUCED SETTLERS' FARES
(ONE-WAY SECOND CLASS)
EACH TUESDAY, MARCH AND APRIL.
Through trains Toronto to Winnipeg and West. COLONIST CARS ON ALL TRAINS. No charge for Berths.
Particulars from Canadian Pacific Ticket Agents or write M. G. Murphy, D.P.A., Toronto.
Wm McIlroy, Agent, Hamilton

T., H. & B. RAILWAY
BOSTON, MASS., $12.05
Through Pullman Sleeping Car, HAMILTON TO BOSTON
Leave Hamilton 6.28 p.m., daily
Arrive Boston, 10.40 a.m.
A. Craig, Ticket Agent, Phone 4600. G. C. Martin, G. P. A.

DIAMOND RINGS
We carry a large and well assorted stock of Diamond rings. We have them clustered, and in combination with other precious stones, but by far the most popular is the Solitaire.
We are making a special offer of a pure white and flawless diamond of rare beauty, set in 18k gold, any size or style of ring, mounted in our own factory $25.00
KLEIN & BINKLEY
Jewelers and Opticians.
35-37 JAMES STREET NORTH
Issuers of Marriage Licenses

The Best Paper

Have the TIMES sent to your address and keep posted in the news of the day.

You will find it to your advantage and convenience to have THE TIMES AT YOUR HOME EACH EVENING.

'PHONE BUSINESS OFFICE
Circulation Dept.
368

And give your order NOW. Don't put it off.

Get Our Prices
For Tin, Lead, Zinc, Babbitt, Solder, Sheet Lead, Lead Pipe
THE CANADA METAL CO. LIMITED
Factories: Toronto, Montreal, Winnipeg.
Hamilton Office—408 Spectator Building. Phone 2170.
Representative—E. Parkin.

Think of the Eye
How delicate an organ it is. How beautifully adapted to its uses, then think of the constant ceaseless strain to which many of us subject our eyes. Is it any wonder they ache and pain? Close work sometimes calls for close ... get the aid of glasses. ... get the benefit of our scientific treatment.
F. CLARINGBOWL
Optician
22 MacNab Street North

BLACHFORD & SON
FUNERAL DIRECTORS
57 King Street West
Est. 1843. Private Mortuary
PHONE 630.

A Terrible Shock
To find your watch stopped. Let us repair it next time; we warrant perfect satisfaction. Wedding and Engagement Rings, all good gold and at low prices. Gold Watches, also Diamond Rings, Jewelry. Marriage Licenses. E. K. PASS, ENGLISH JEWELER, 91 John street south.

FOR RESULTS Use the TIMES

SMALL AD RATES

These rates cash with order, or within one week, are 1c a word for one insertion, three consecutive insertions 2c a word. When charged, 1c a word for each insertion. All want advertisements received by post from out-of-town patrons must be accompanied by cash to insure insertion. No advertisement counted as less than ten words.

Birth, marriage, death and memorial notices 50c for first insertion. Transient advertising 10c to 15c a line, according to location. Reading notices 10c to 20c a line according to location.

Commercial advertising rates of Daily and Semi-Weekly Times on application.

SUBSCRIPTION RATES

Delivered in Hamilton the Daily Times is 3c a month. Out-of-town $2 a year when paid in advance. When charged, $3.00. Semi-Weekly Times $1 a year, paid in advance. Saturday Daily 50c; United States: $3 for Daily; $2 for Semi-Weekly $1.50 for Saturday Daily.

Business Phone 368
Editorial Phone 363.
Job Room Phone 840
Private Phone 127

Get in touch with our thousands of readers in and out of the city.

HELP WANTED—MALE

MARRIED MAN TO DRIVE TEAM and work on fruit farm by the year. J. A. Lottridge, Stoney Creek, Ont.

WANTED— SMART BOY. APPLY, American Can Company.

WANTED—YOUNG MAN; GOOD EDucation, for gents' furnishing store; previous experience. Apply H. Braibery, Post Office, Thorold.

HEADING MATCHER WANTED—steady work; summer and winter, for first-class man. Apply the Wallaceburg Cooperage Company, Limited, Wallaceburg, Ont.

DRUGGIST—GRADUATE —BY APRIL 1st; state experience. J. W. Crooks & Co., Port Arthur.

TINSMITH WANTED—WHO UNDERstands plumbing, to take part interest in business. For particulars, write R. D. Oliver, Jarvic, Ont.

BARBER — FIRST-CLASS — STEADY job; short hours, highest wages; young man preferred. Geo. M'Lean, Orangeville, Ont.

SHOEMAKERS—WANTED—A HAVerhill heel builder; steady work. Applyly, Sterling Bros., London.

SHOEMAKERS— WANTED — FIRST-class edge setter. Weston Shoe Company, Limited Campbellford, Ont.

PRINTER—AD. AND JOB MAN wanted at once; also typograph operator; state wages. Post Printing Co., Sarnia, Ont.

HARNESSMAKER WANTED — ALL-round hand; custom shop; machine installed; steady work for right man. Apply at once, 214 Front street, Belleville, Ont.

PIANO POLISHERS— ALSO A FACtory tuner, and a first-class repair man. Apply, Martin-Orme Piano Factory, Ottawa, Ont.

CAKE BAKER WANTED AT ONCE—to take charge; must be first-class and strictly sober; steady work; no bread; day work; state wages, Ed. F. Dickens & Son, Belleville, Ont.

A CARRIAGE WOODWORKER— ALso carriage painter; must be good reliable men; state wages, etc. Mark Cardiff, Box 212, Pembroke.

BLACKSMITH— GOOD GENERAL blacksmith wanted, at once. R. Bell Engine & Thresher Co., Seaforth, Ont.

GOOD PANTMAKER WANTED — steady job the year around; price $1.75 per pair. Henry Krahling, Niagara Falls, Ont.

CHIEF METAL WORKER ON STOVE range work; must have a tinsmith's experience and pattern-cutting, and be able to handle men. Apply, Moffat Stove Co., Weston.

PRINTING BUSINESS MANAGER—wanted for old-established publishing and printing business; first-class opportunity and large salary for first-class man. Address, giving references and full particulars, to Frederick Dougall, Witness Press, Montreal.

WANTED — CERTIFIED STATIONary engineer for town electric and waterworks, salary $55 per month. Apply to Dr. S. J. Boyd, Chairman Fire and Light Committee, Newmarket, Ont.

WANTED—GROCERY TRAVELLER to carry excellent side line; write for particulars. 107 Peterkin building, Toronto.

VARNISHERS WANTED— STEADY work for a good man; state experience and wages wanted. Apply Preston Furniture Co., Preston.

DRUG APPRENTICE WANTED—ONE or two years' experience; state age; give references and salary expected. Address reply to Box 7, Fort William, Ont.

WANTED—AT ONCE— VARNISHER on parlor frames. The Ellis Furniture Co., Ingersoll.

BREAD BAKER WANTED—AT ONCE—night work in A 1 shop; machinery; must be a thoroughly capable bread man. D. M. Davidson, 14 Ruttan Block, Port Arthur, Ont.

BANDMASTER WANTED FOR CITIzens' band, village of Burk's Falls; employment will be procured at good wages; must be strictly temperate. C. McArthur, Village Clerk.

WANTED—TWO FIRST-CLASS CARriage blacksmiths. Apply, The Barrie Carriage Co., Barrie, Ont.

WANTED—LITHO PRESSMAN FOR high-class label and color work; ... press. Stovel Company, Limited, Winnipeg, Can.

WANTED—FIRST-CLASS CLOTHING salesman—must be good stockkeeper and total abstainer. Apply, stating experience, salary expected and give references to J. S. McNulty, Port Arthur, Ont.

WANTED IMMEDIATELY — GOOD carriage painter at W. Spence's carriage works, Niagara Falls South; wage three dollars per day, and steady work. Warren Spence, Niagara Falls South.

WANTED AT ONCE — EXPERienced salesman for staple dry goods; must be good window-trimmer; apply, stating age, experience and salary expected. Thos. Mulcahey, Ltd., Orillia, Ont.

BAKER—SECOND HAND ON BREAD and cakes, at once; mixer in shop; apply, stating wages, Thomas Tod, Bowmanville.

BAKER WANTED—BISCUIT BAKER as assistant; state wages; give references. Apply McLauchlan & Sons Co., Owen Sound.

WANTED—GOOD COMMERCIAL JOB ... best wages to good man. Apply ... Journal, Fort William.

WANTED—ROUND MACHINISTS for jobbing work. Apply, ... to the Owen Sound Iron ...

Get in Touch With Times Readers. They Are the Best

IT WILL PAY YOU to get them interested in dealing at your store. Advertise now. Don't put it off. Ad man on 'phone 368.

HELP WANTED—MALE

BLACKSMITH WANTED — HAND forge man preferred; only competent men need apply. Canada Screw Company, 340 Wellington street north.

GROCERY BUSINESS FOR SALE—stock about $3,500; established twenty years. Box 272, Tillsonburg.

FOR SALE—CONTENTS OF TEMPERance hotel and livery business, in this village; no opposition; doing good business; terms easy. Particulars from Wm. Chisholm, Moorefield, Ont.

FOR SALE—FRUIT AND STOCK farms with buildings; three, ten, twenty, forty, seventy and two hundred acres. Write Widdicombe, James street, St. Catharines.

ALL KINDS AND SIZES—FRUIT, poultry and combination farms and choice market gardens; beautiful productive home; properties and ground floor propositions. G. S. Kerr, Beamsville.

HOTEL BUSINESS FOR SALE—license, lease and contents of new Barrie house; good commercial business; forty rooms; stabling for 10 horses; license sure; local option just defeted. Apuly to H. G. Boag, New Barrie House, Barrie.

HOTEL BUSINESS FOR SALE—GOOD location; doing big business. Write Kenneth Vine, Russell House Block, St. Catharines.

FARM HAND—A MARRIED UP-TO-date farmer. Good wages and free house for 40-acre farm, near Galt. Apply, Dr. MacKendrick, Galt.

WANTED—A MAN CAPABLE TO run surface planer, saws, etc. Apply to Robert Stewart, Limited, Galt.

BLACKSMITH—GENERAL— WANTED at once; must be good shoer and jobber; state wages and experience; steady job. R. Cropp, Box 86, Simcoe, Ont.

AUTOMOBILE MECHANICS, TESTers etc.; state full experience. Apply to The McLaughlin Motor Car Co., Limited, Oshawa.

WANTED—A PLUMBER AND TINsmith—steady job. Apply, stating experience, age and wages R. B. White, Listowel.

WANTED—AT ONCE—A MAN THAT can run a snaper, also a handsaw. State wages wanted when apply to The Bell Furniture Co., Limited, Southampton.

TINSMITH WANTER—CAPABLE OF handling jobs; steady job to right man; state wages; strictly sober. Box 571, Welland ,Ont.

COATMAKERS WANTED—AT ONCE—two; first-class; steady work; sacque, $6.00. A. H. Lofft & Co., St. Mary's, Ont.

CABINET MAKER—STEADY EMployment; state experience and wages, Chesley Furniture Co., Chesley.

SALESMAN WANTED—TO REPREsent large printing, lithographing and engraving house in Maritime Provinces, specializing in loose-leaf and office system; must be good lithograph salesman. Apply, stating qualifications, to Royal Print & Litho., Limited, Halifax, Canada.

PROOF READER WANTED. APPLY at once. The London Printing & Litho. Co., Limited, London, Canada.

DRUG CLERK WANTED—GRADUate or three-year man at once—permanent position; good salary; references. N. G. Foote, Port Colborne.

DRY GOODS SALESLADY FOR GENeral dry goods department wanted; must be experienced; apply, giving references, full particulars and salary expected. J. B. Horrell & Son, Midland, Ont.

FIRST-CLASS SAILMAKERS WANTed—men accustomed to roping and finishing tents preferred. J. J. Turner & Sons, sail, tents, awning and flag manufacturers, Peterboro'. Ont.

WANTED —FIRST-CLASS LINOTYPE operator, with knowledge of machine; state exeprience. Apply Sudbury Star.

WANTED—YOUNG MAN, GOOD AT shorthand and typewriting, to assist in advertising department; must have good recommendations. Apply, The Daily Nugget, Cobalt, Ont.

WANTED—CLERK FOR BOOK AND stationery; must have several years' experience and good knowledge of bookkeeping; good references required; state wages. S. Jessop, Sudbury, Ont.

HELP WANTED—FEMALE

WANTED—WELL EDUCATED, CONscientious young women as pupil nurses in the Cleveland City Hospital; unusual variety of experience; new nurses home soon to be sompleted; finest contagious diseases building in the State; children's ward and maternity department; monthly allowance from time of acceptance. Address, Miss Frederika K. Gaiser, Principal.

WANTED—AT WOODSTOCK COLlege, dining room help. Apply Lady Superintendent.

WANTED—TWO WARD MAIDS AT the Brantford General Hospital.

WANTED—ASSISTANT COOK. APply, Matron, Ontario School for the Blind, Brantford.

WANTED—YOUNG LADY BOOKkeeper—state salary and qualifications. Box 170, Times Office.

YOUNG LADY WANTED FOR SHOE store in East Hamilton. Box 171, Times Office.

HOUSEKEEPER—TO TAKE FULL charge of kitchens, preparation and serving of meals; also laundry and general cleaning; give experience, age, references and salary expected. Apply by letter to J. H. S. Parke, Sec., Montreal General Hospital, Montreal.

WANTED—A WORKING HOUSEkeeper by middle-aged farmer. Box 103, Brougham P. O.

WANTED—GIRL TO ASSIST WITH general housework on fruit farm; two miles from Niagara Falls, Ont. Apply, Mrs. C. F. Monroe, Southend P. O., Ont.

HOSIERY LOOPERS WANTED — steady work; best wages. Apply, Thomson Knitting Co., London, Ont.

FOR SALE

FOR SALE—LARGE HEAVY BLACK team; extra good workers! four hundred dollars. 40 James street south, or Phone 144.

SIGN WRITER WANTED—NONE BUT most competent need apply. Dominion Signs, Brantford.

TINSMITH AND PLUMBER WANTED—one accustomed to village and country work; married man preferred; steady job for right man. E. A. Button, hardware merchant, Stouffville.

WANTED—A WOODTURNER; STATE experience and wages wanted. Apply to Robert Stewart, Limited, Guelph.

TINSMITH WANTS JOB—ANY PART—good mechanic, on all sheet metals, heavy or light; inside or outside work. T. Turner, 19 Union street, Kingston, Ont.

FOREMAN BLACKSMITH FOR WAGon factory; must be sober and capable of taking full charge of department; good wages and steady employment. Port Arthur Wagon & Implements, Limited, Port Arthur.

HARNESSMAKER WANTED AT once—must be able to cut and fit. Apply, stating wages, Box 262, Uxbridge.

CARRIAGE TOP BUILDER AND seat trimmer wanted. Apply, Baynes Carriage Co., Hamilton.

BLACKSMITH WANTED AT ONCE—must be temperate; highest wages and steady employment to good man. Ferguson Carriage Works, Owen Sound.

FOR SALE—FINE BAY STREET south house, central location; all modern improvements. Apply, Box 3, Times Office.

FOR SALE—2 FRESH MILCH HOLstein cows. Apply, C. F. Jerome, Glanford, 2 miles south Mount Hope.

FOR SALE—A NUMBER OF LIGHT and heavy horses. Apply M. Brennen Sons Mfg. Co., Hamilton.

FOR SALE CHEAP—GOOD COASTER bob-sleigh. Address Box 4, Times Office.

PRIVATE SALE—CHINA CABINET, pictures, oils, watercolors. 24 Stanley avenue.

LARGE NUMBER OF SECOND HAND tents for sale. Take advantage now. Robert Soper. James street north.

FOR SALE

TO LET.
FOR SALE.
PRIVATE BOARDING
ROOMS TO LET.
FURNISHED ROOMS.
TRESPASSING.

Cards of all the above can be obtained at the Times Office, 5 cents each.

MOTORCYCLES — SPECIAL BARgains. Save money, buy now. 287 King street east. Phone 2488.

POTATOES—WHOLESALE — LARGE stock. H. Day, 12 Rebecca street. Phone, 5348, 2996.

FOR SALE—A QUANTITY OF PRINTers' cotton, suitable for brass founders and metal polishers. Apply, Times Printing Company.

NOW, HAVE YOUR BICYCLE OVERhauled, enameled and nickeled at Wentworth Cycle Works, 176 James street north; adjoining Armories.

BUSINESS CARDS

MATTHEW SKEDDEN, PAINTER and decorator. 153 John street south, Hamilton.

CARPETS THOROUGHLY CLEANED on the floor, also general cleaning by new modern gasoline machine, no electricity required; good work guaranteed, order now and avoid delay. J. Francis, 124 Evans street. Phone 962.

SEE MISS PARGETER'S FINE stock of hair. One glance will convince you. Finest French, German and English goods; also German novelties and latest devices, transformation bangs, jenice curls, wavy switches and pompadours, fronts. Headquarters for theatrical wigs, etc. Remember the place, 105 King street west, above Park.

YOUR FURNACE SHOULD BE ready for winter. Have it cleaned by a practical repairer. T. R. Ellis, 28 Columbia or 167 Queen street south. Phone 4655.

THE JOBBORN TRANSFER AND furniture moving vans; pianos moved, distance no object; teaming, single or double; estimates free. Edwin Jobborn, proprietor. Phone 3025, 545 Hughson street north.

IF YOU NEED A NEW SEWING MAchine, or your sewing machine repaired, go to the Central Singer Store, 20 MacNab street north. They also rent machines. Phone 3874. John J. Cline.

WE CALL AND DELIVER GOODS to all parts of the city. Charlie Wing, first-class hand laundry, 95 John south. Superior work guaranteed. Phone 5398. Give us a trial.

ARE YOU MOVING? THEN GET HILL, the Mover. He'll do it right.

CELLARS, FURNACES, ETC., cleaned. Repairing roughcast a speciality. James Thompson, Whitewasher, Kalsominer and Plasterer, 413 Sherman Ave. north. Call or send post card.

GET THE BEST—THE SEMI-WEEKly Times. $1.00 per annum in Canada and Great Britain.

PATENTS

PATENTS —TRADE-MARKS designs, etc., procured in all countries. John H. Hendry, Bank of Hamilton Building. Established 1880. Phone 6186.

FEATHERSTONHAUGH & CO., (THE old established firm), Canada Life Building, corner King and James streets, Hamilton. Telephone 1303, Fred S. Fetherstonhaugh, K.C., J.E.M., Featherstonhaugh. Offices, Toronto, Hamilton, Montreal, Ottawa, Winnipeg, Vancouver, Canada and Washington, U. S.

TO INVESTORS—CONSULT ALFRED T. Bratton, F.C.I.R.A., International Patents, Trade Marks, Design and Copyright Solicitor. 17½ King street east, Hamilton. Phone 3644.

Times Ads. Bring Answers

Call for letters in boxes—
1-5-6-10-12-13-15-19-20-21-23-32-35-39-41-42-44-46-49-52-56.

REAL ESTATE FOR SALE

$2950

Buys a 2-storey and a half detached brick house, containing parlor, dining-room, kitchen, 3 bed-rooms on the second floor, and 3 in attic, has clothes closets, pantry, white enamel sink, 3-piece bath, pipe for gas and wire for electric light, nice verandah, and McClary's Sunshine furnace.

A very small payment down and the balance like rent. Location first class.

ALEX. S. DICKSON
Corner King and James, (over Treble's)

FOR SALE—CHEAP A BRICK house. Apply, 133 Wellington street north.

FOR SALE—CHEAP; BRICK COTtage and lot. Apply, 221 Emerald street north.

LOTS FOR SALE.

$20 PER FOOT—LOTS ON BRANT, Hilliard and Dickson streets. Phone, McLeod Bros., McKinstry and Gilkinson streets.

FARMS FOR SALE

F. J. CESAR

General Real Estate Broker and Valuator Room 19, 37 James St. South, Hamilton, Ont.

Headquarters for first-class farms of all sizes, also dwellings in all good localities. Several good houses to let.

A GOOD FARM—BEING THE SOUTH half of Lot No. 32 Concession 9, Township of Beverly; containing 100 acres more or less; about 50 acres cleared; balance timber; good buildings on the premises; well watered. For particulars, apply, to John Hood, Lot 31, Con. 9. Beverly P. O., No. 3 R. R.

FOR SALE OR TO RENT.

125-ACRE FARM TO RENT—ONLY 2 miles from city; below mountain; well watered; good soil; a considerable part in pasture. Apply, Elliott Daniels, 102 Clyde Block, city.

AGENTS WANTED

YOU CAN MAKE BIG MONEY SELLing our specialty to housewives. First time on the market. Get particulars. Jefferson-Jones Co., 53 Isabella street, Toronto.

PIANO TUNING.

PIANOS TUNED, REPAIRED. S. Minnes & Co., 48 Catharine south. Phone 853.

AGENTS—LET US SHOW YOU HOW to earn $10 daily with rapid-selling household article. L. S. Bradley Co., 213 15th Ave., W., Calgary, Alta.

LEGAL

W. VICTOR M. SHAVER, BARRISter, Solicitor, Notary Public, etc. Bank of Hamilton Building. Money to loan. Phone 3637.

MONTALIEU NESBITT, BARRISTER, Solicitor, etc. MONEY TO LOAN. Office, 40 James street south.

W. M. McCLEMONT, BARRISTER, Bank of Hamilton Building. Money to loan.

HENRY CARPENTER, BARRISTER, Solicitor, etc. Money to loan on real estate at lowest current rates. Offices, Room 45, Federal Life Building.

BELL & PRINGLE, BARRISTERS, Solicitors, etc. Office Federal Life Building, fourth floor, James and Main Money to loan in large and small amounts at lowest rates. William Bell, R. A. Pringle.

WILLIAM H. WARDROPE, K. C., Barrister, Solicitor, Notary Public, Office, Federal Life Building. Money to loan at lowest rate of interest.

HARRY D. PETRIE, BARRISTER, etc. Offices, Spectator Building. Money loaned on first-class real estate security.

EDUCATIONAL.

MRS. BAYNES, GRADUATE TEACHer in piano; terms reasonable. 159 Wentworth street north.

CHIROPRACTIC

DR. HENDERSON, HAMILTON'S first chiropractor, 312 York. Phone 2377. Consultation free.

DANCING

BEGINNERS' CLASSES IN WALTZ and two-step forming. John Hackett, Barton street.

PIANO TUNING

MONTAGU RAYMOND, PIANO-TUNer and repairer (from John Broadwood & Sons, London, Eng.,) 26 Gibson Ave., near King street. Phone 1078.

LOST AND FOUND

LOST—AUTOMOBILE NUMBER. REward at Times Office.

LOST— PAIR LADY'S SLIPPERS, Tuesday afternoon, on King street, near John. Reward at Times Office.

LOST—BARREL SKID. RETURN TO Hamilton Brewing Association, Bay and Market.

LOST—LADY'S GOLD WATCH AND fob; initialed A. L. J. Reward, 17 Oak Ave.

FOUND — FEBRUARY 28TH. ON Plains Road, a muff. Apply, Box 10, Aldershot.

LOST—SEAL GAUNTLET ON DUNdas Road. Reward at Times Office.

LOST—THURSDAY EVENING, SMALL purse containing key and bill. Reward at Times Office.

MISCELLANEOUS WANTS

YOUNG COUPLE WANT FURNISHED housekeeping rooms or apartments—central location. Write Box 5, Times Office.

WANTED BY EXPERINCED WOman, position as cook on a dredge. Apply, Mrs. C. Bennett, Brigden, Ont.

WANTED—LATH AND PLASTERED house at Beach; yearly lease; state location and rent per month. Box, 161 Times Office.

WANTED—STABLE TO ACCOMMOdate ten horses; suitable for livery. Box 163, Times Office.

WANTED — 16-FOOT DINGHEY; state price. Box 165, Times Office.

WANTED — TWO-HORSE DRAY; wide tires; state price. Box 166, Times Office.

WEEK'S FAMILY WASHING, SIXTY cents. Wet Wash Laundry, 164 Strachan street. Phone 3072.

WANTED—BOARD OR ROOMS, WITH use of kitchen, if required, for gentleman and sister; private. Box 2, Times Office.

LOOK!—A LIVE HUSTLING MAN; good appearance; first rate character, and good talker, wants position as travelling representative, or any berth of implicit trust; life abstainer and not afraid of hard work; salary and commission. Apply at once to Box 1, Times Office.

YOUNG MAN—MARRIED—REQUIRES good position in a city business; have had good experience in fish, butcher, milk business. Box 91, Jarvis Postoffice.

WANTED A SECOND HAND ROAD cart; must be strong. Apply, Stockyards Hotel.

COST CLERK—MIDDLE-AGED; OPEN for engagement; thoroughly conversant with reading drawings; taking out quantities and estimating; railway construction work preferred; no objection to go west. Box 168, Times Office.

CLERK OPEN FOR ENGAGEMENT—exceptional experience in large steel and iron works, in all branches of office work, bookkeeping, double entry, profit and loss, statements, balances and correspondence. Box 140, Times Office.

WANTED — THE ADDRESS OF Rachel Robinson, daughter of the late Henry Blakey, near Collingwood, about nine years ago, together with her husband, she emigrated west; anyone giving information about her will be suitably rewarded. Oliver Yake, Lexington, Mich.

MARRIED MAN WISHES TO RUN and take charge of farm or—would work with a good farmer who has separate house. Apply Burroughs, Lansing, Ont.

MEDICAL AND MATERNITY NURSE

MISS HUTLEY—MEDICAL, SURGIcal and maternity nurse. 9 Harvey street. Phone 6251.

MRS. HUTLEY'S PRIVATE MAternity home. 9 Harvey street. Phone 6251.

BOARDING

TWO BOARDERS WANTED—88 MURray street east.

WANTED— TWO RESPECTABLE boarders—front bedroom—all conveniences. 242 Hughson street north.

WANTED—RESPECTABLE GENTLEmen boarders—good board; home privileges; English family. 44 Cheever street.

ROOM AND BOARD FOR TWO gentlemen; very central; all home comforts. 109 Hughson street north.

BOARD AND ROOM—VERY CENtral; use of telephone; all conveniences. 91 Charles street.

WANTED—BOARDERS AND ROOMers; all conveniences. 27 Francis street.

TRY THE EMPIRE CAFE FOR A good meal; cleanliness and quick service, our aim. 399 Barton street east.

WALL PAPER CLEANING

WALL PAPER CLEANING—WALLpaper cleaning like original. Demonstration. Prices on application. New Process Wall Cleaning Co., 26 James street south. Phone 4917.

MANO-THERAPY.

BEST IN THE OSTEOPATHY, CHIROpractic, Hydropathic and electric treatments. Call 79 Park street north, Phone 6658.

AUCTIONEER

W. BOWERMAN, AUCTIONEER, 40 James street south. Phone 144.

OSTEOPATHY

DR. LEWIS, HAMILTON'S FIRST Osteopath. Treats all diseases. 173 Main street east. Phone 2724.

DENTISTS.

DR. S. G. ALDERSON, DENTIST, OFfice over Parke & Parke, entrance on MacNab street. Phone 927.

HELP WANTED

WANTED — APPLICATIONS FOR Registrar for Central Registry; Hamilton; state salary expected; school and credentials. Applications received until March 23rd, 1914. Apply to Miss Ross, Secretary, 171 James street south.

WANTED—SOPRANO SOLOIST FOR Knox Church, Woodstock. Apply, stating experience and salary, to C. J. Birchard, Box 553, Woodstock, Ont.

WEAVERS WANTED — PRINCIPALly on woollen blankets. Pembroke Woollen Mills, Pembroke, Ont.

A MAN WITH $5,000.00, THOROUGHly experienced in manufacturing boxes, to act as foreman for an old-established firm. Apply, Box 592, Vancouver, B. C.

MUSIC TEACHER WANTER—STATE qualifications, experience, salary. Box 181, Wallaceburg, Ont.

WANTED—GOOD PIANIST. APPLY, Manager, Gem Theatre, Brantford, immediately.

MARRIED COUPLE WANTED—(NO children); eat with family; hot water heated room; electric light; state experience; nationality; yearly wages; references. Bonnie Place Fruit Farm, Burlington.

TO LET

FLAT TO LET—NEWLY DECORATED flat to let; five rooms and bath room; heated. Apply, 65 James street south.

FARMS FOR RENT

140 ACRE STOCK, DAIRY AND GRAIN farm, two miles west of Dundas, on Dundas and Waterloo Road, in good cultivation. For particulars, apply to Stutt Bros, Hereford Stock Farm, West Flamboro. Phone 247.

BEACH HOUSE TO RENT—STATION 18; every convenience. Apply, John Moodie. Phone 1429.

TO LET—THE HALL IN GROSSMAN Building, 67 James street north; possession in April. Apply at 46 West Ave. south.

6 ROOMED FRAME HOUSE—84 FREDerick Ave. Rent $15 a month. Apply, 86 Frederick Ave.

TO LET—SEVERAL NICE DWELLings, furnished and unfurnished, in good locilities in the city and offices. John M. Burns, Real Estate and Insurance, 30 Kink street east.

ROOMS TO LET

WARM FURNISHED ROOM TO LET. 45 Charles street.

PLEASANT FRONT ROOM WITH board (single); terms reasonable. Private phone. 73 East Ave. north.

TWO FRONT FURNISHED ROOMS—light housekeeping. 371 Barton street east.

FURNISHED OR UNFURNISHED rooms to let. 624 Barton street east.

TWO FURNISHED HOUSEKEEPING rooms; conveniences. 144 Chariton Ave. east.

FURNISHED ROOMS—SINGLE OR double; one or two gentlemen, every convenience; breakfast if desired. 33 Grant Ave.

NICELY FURNISHED ROOM, OPPOsite Wellington Park, 8 West Ave. north.

BRIGHT FURNISHED ROOMS; ALL conveniences. 68 Erie Ave.

NICELY FURNISHED ROOMS, 27 Victoria Ave north.

FRONT ROOM FOR GENTLEMAN—all conveniences. 63 Stirton street.

FIRST-CLASS ROOMS—EVERYTHING up-to-date; board optional. 80 Wentworth street south. Phone 6398.

FURNISHED ROOMS TO LET—ALL conveniences. 79 Jackson street west.

THREE UNFURNISHED ROOMS with three-piece bath room; every convenience. 5 Douglas street.

VACANCY FOR LADY ROOMER, 564 Barton street east.

FIRST-CLASS FURNISHED BEDroom; all conveniences; private kitchen. 45 Market street.

TO LET—FURNSHED ROOMS: ALSO suite. Apply, 222 James street south.

MONEY TO LOAN

MONEY TO LOAN AT LOWEST rates of interest on real estate security in sums to suit borrowers. No commission charges. Apply, Lazier & Lazier, Spectator Building.

JEWELRY

WALTHAM WATCHES, FIVE FIFTY, fifteen jewels. Waltham, seventy-fifty. Peebles, the Jeweler, 212 King street east.

OLD SCRAP PAPER

THE ONTARIO PAPER, IRON & Metal Co., 41 1-2 Railway street. Phone 5627. Dealers in all kinds of paper, scrap iron, rubbers, metals and bottles; highest prices paid.

CLEANING AND PRESSING.

OLD CLOTHES MADE NEW—DON'T throw away your old clothes. Bring them to the A. B. C. Cleaning and Dyeing Co., 118 James street south. We make a specialty of steam and French dry cleaning. Phone 4377.

UPHOLSTERING

THOS. J. HEDLEY

UPHOLSTERER.

179 John street south. Phone 1125.
Upholstering, Repairing, Re-Finishing, Slip Covers and Draperies, Carpets Cleaned and Re-Laid.

UPHOLSTERING AND SLIP COVERS; Furniture repaired, repolished, packed. Craven's, 117 King street west. Phone 6023.

PERSONAL

BACHELOR OF MIDDLE-AGE would like to make the acquaintance of lady about thirty or thirty-five; object, matrimony. Apply, Box, 6, Times Office.

CUT THIS OUT FOR LUCK—SEND birth date and 10c for wonderful horoscope of your entire life. Prof. Raphael, 490 Lexington Ave., New York.

SITUATIONS VACANT.

WANTED BY THE T. EATON CO., Limited—Experienced shirt cutters, must be first-class knife hands. Apply, Factory Employment Office, 20 Louisa street, Toronto.

TEACHERS WANTED

EXPERIENCED SECOND-HAND PROfessional teacher (Protestant), Section No. twenty, North Dumfries, county Waterloo; comfortable teacher's house of board convenient; salary five-fifty; attendance small; duties commence after Easter. R. K. Cowan, Ayr, Ont.

WANTED—AN ASSISTANT TEACHer for Kars Continuation School, grade B; duties to begin April 20; salary $700. Apply, J. W. Brown, Kars, Ont.

OAKVILLE PUBLIC SCHOOL—SECond-class teacher with successful experience wanted for first book work; initial salary $500.00 with a yearly increase of $50.00 to $600.00; duties to commence after Easter or May 1. Apply, with inspector's testimonial and date of certificate, before March 24th, to W. E. M. Crawley, Secretary, Oakville, Ont.

QUALIFIED TEACHER FOR S. S. No. 4, Drury; salary $550.00; duties to commence after Easter. Thos. Linton, Sec.-Treas., Turbine, Ont.

QUALIFIED PROTESTANT LADY teacher wanted for S. S. No. 6, Chinguacousy, Peel county; duties to commence after Easter; salary $650 per annum; daily mail, also telephone; board convenient. Apply, with testimonial, to Alex. McKinney, R. R. 2, Brampton, Ont.

TEACHER WANTED FOR S. S. NO. 4 Nichol township, Wellington county, holding first or second class professional certificate; salary $6.00, or according to qualifications and experience; duties to commence, April 20th. Apply to John W. Cunningham, R. R. No. 2, Elora.

TEACHER WANTED—FIRST OR SECond class; Normal trained; for No. 9, Goderich township; duties to commence after Easter; state salary and qualifications; applications received up to April 1st. Guy Hicks. Sec., No. 3 Clinton.

QUALIFIED TEACHER FOR S. S. No. 2nd, Caistor; salary $500.00; duties commence April 20. Martin Lymburner, R. R. No. 2, Canfield, Ont.

WANTED — A PROFESSIONAL teacher for S. S. No. 4, Reach; duties to commence after Easter; salary $500, according to experience. W. J. McCaw, Treas., Port Perry.

WANTED—A QUALIFIED CATHOlic teacher for separate school; duties to commence after Easter. Apply to Chas. A. De Lisle, Sec.-Treas., Box 552, New Liskeard, Ont.

PRIMARY TEACHER FOR STREETSville Public School; duties to commence April 20th; applications received up to March 23; please state salary and qualifications. Geo. S. Bonham, Secretary, Streetsville P. O., Ont.

WANTED—FOR TOWN WEBBWOOD—lady teacher for third room, second and third books; salary $550 per annum; duties to commence April 20, 1914. Apply, giving qualifications and experience, to S. J. Hawkins, Sec.-Treas.

WANTED AT ONCE—TWO TEACHers for Alberta schools; salary $720 and $780; small schools; both will board with two teachers at $10 per month. Apply. 231 King street, London, Ont.

ASSISTANT PRINCIPAL (MALE) wanted for the North Battleford public schools; must be able to take charge of an eight-roomed school; initial salary $1,400.00; duties to commence after the Easter vacation. State experience and enclose testimonials to H. Basil Thomas, Secretary, North Battleford, Sask.

TEACHER WANTED (PROTESTANT)—for S. S. No. 1, Wainfleet; state salary and qualifications; duties to commence after Easter holidays. Charles A. Reeb., Sec.-Treas., Port Colborne, Ont.

MEDICAL

DR. PRYSE PARK, SURGEON, OF Eye, Ear, Nose and Throat, has removed to 164 James street south. Office hours—9 to 1; 2 to 4; 7 to 8. Sunday by appointment. Telephone 1371.

DR. J. J. ROBB, EYE, EAR, NOSE and throat, 36 James street south. Phone 5027.

JUSTIN LANNIN, M. D. C. M., 7 Proctor Boulevard. Office hours, 1 to 4 p. m.; 7 to 8 p. m. Tel. 1987.

FRANK D.W. BATES, M.D., SURGEON of the Eye, Ear, Nose and Throat. Suite, 300 Bank of Hamilton Building. Hours—9 to 12 a. m.; and 2 to 5 p. m. Telephone 724.

DR. D. McEDWARDS, SPECIALTY! Eye, Ear, Nose and Throat. Corner King and Bay streets. Office hours—10 to 12 a. m.; 2 to 4 p. m.; 7 to 8 p. m. Telephone 329.

JOHN F. MORTON, M. M., F. R. C. U. "Edin" James street south. Surgeon Eye, Ear, Nose and Throat.
Office hours, 9 to 12; 2 to 4; 7 to 8. Phone 1372.

DR. DEAN, DISEASES OF MEN, piles, fistulas and all diseses of the rectum. 5 College street, Toronto.

SHANNON McGILLIVRAY, M.D.C., M., 154 James street south. SPECIALTY—Nervous diseases and all diseases of women.
Office hours—Morning to 9.
" " —Afternoon, 1 to 4.
" " —Evening 6 to 8.

MISCELLANEOUS.

IF YOU HAVE SOMETHING YOU don't want or want something you haven't got, use a small liner in the Times—Results every time.

LIVERY

MACKAY'S CAB, COUPE, LIVERY and boarding stables. Jackson and MacNab. Cab on call. Phone 60.

UMBRELLAS

UMBRELLAS MADE TO ORDER, REcovered and repaired, at Slater's, 8 King William street.

PHOTO SUPPLIES

YOUR SNAPSHOT ENLARGED TO 8 x 10 for 50c. Seymour, Photo Supplies, 2 John street north.

FUEL FOR SALE

FOR SALE— CHOICE KINDLING wood; best in the city. Ontario Box Co., 160 Main street east.

FEED FEED FEED

Oats, Rolled Oats, Mixed Chop, Oil Cake, Hay, Straw, Chicken Feed—Tons, Carloads.
THE WOOD MILLING CO.,
Phones 4620, 4621.

Get Acquainted With
The Only Restaurant
And Be Convinced
Your personal inspection of our kitchen is solicited at any time.
FONG YOUNG—15-17 King William St.

The Eyes of Hamilton Are Upon You—Advertise in the Times

RENT YOUR ROOMS
RENT YOUR HOUSE
RENT YOUR FLAT
RENT YOUR BARN

OR

SELL YOUR FURNITURE
SELL YOUR LIVE STOCK
SELL YOUR PROPERTY
SELL YOUR POULTRY

OR

FIND YOU A JOB
FIND YOU A ROOM
FIND YOU A SERVANT
FIND YOU A HOME

Three insertions for the price of two—Six insertions for the price of four

THE HAMILTON TIMES

—PUBLISHED BY—

THE TIMES PRINTING CO. LIMITED

Corner King William and Hughson Streets.
Business Telephone 368; Editorial 363.

Founded 1837, and published continuously since 1857 under the name of the Times.

THURSDAY, MARCH 19, 1914.

DEBAUCHING THE LEGISLATURE.

The net result of the Government rushing a Government Bill through the Legislature in one sitting, despite the vigorous opposition of the Liberals, is that members of the Government and of the Legislature can now accept positions of emolument from the Dominion Government as long as they can claim "special qualifications," or "professional skill." These limtiations are so broad that any member of the House could qualify for jobs. The statute particularly forbade any member from accepting such positions. When the statutes were last revised by Sir William Meredith and the Statute Revision Commission, including Judge Snider of this city, members of the House were absolutely barred from taking money from the Dominion treasury under any pretext. The bill which was rushed through the House to save Ferguson and others guilty like him, removes this bar, and now members of the Legislature can accept jobs from the Dominion Government and thus help to increase their means of living.

The effect of this measure is to put it into the power of the Dominion Government to bribe these members by positions of profit in the Dominion Government service. It is a vicious principle and opens the door for all kinds of abuses. The Government was not satisfied to have Mr. Ferguson saved from punishment. It has given him power to go on drawing a salary from the Dominion while representing his constituency in the Legislature. The action of the Governmen: in thus overriding all precedent will not redound to its credit.

GEORGIAN BAY CANAL.

The Dominion Government will soon be called upon to decide as to the building of the Georgian Bay Canal, and the deepening of the St. Lawrence River and canals to meet the demands of the new Welland Canal. There is a division of opinion among the people as to these two projects. Montreal business men favor the Georgian Bay project, as it would be of more benefit to that city than would the Welland Canal. They have behind them the support of Sir Robert Perks, who wants the contract to build the canal, and others who believe with him as to the need for the Georgian Bay Canal. At a meeting of the Royal Society of Arts, London, England, Sir Robert read a paper entitled "The Montreal, Ottawa and Georgian Bay Canal," in which he said that there seemed an unanimity of public opinion in favor of the proposed waterway, not only because it was the shortest route from the Great Lakes to the St. Lawrence, but because it passed through all-British territory. It was not surprising that Lord Bryce should have approved of the project, but it was very striking that Mr. Page should take so liberal a view of it, because there could be no doubt that the construction of the canal would divert from the United States an enormous amount of traffic which at present found its way by United States water. He had received letters from Sir William Van Horne, Sir Thomas Shaughnessy, and Sir Frederick Williams-Taylor, all expressing interest in the paper. He admitted, however, that there was an important section of Canadian opinion which thought that the time was not yet opportune for the expenditure of large sums on the Georgian Bay Canal.

Articles appeared from time to time in public journals, he said, criticising the financial capacity of Canada to bear some of the burdens which it had undertaken; but he would point out that there was no British Dominion to-day which showed a smaller debt per head of the population than Canada. The whole of the debts incurred by the Dominion and Provincial Governments worked out at less than £12 per head of the population. In the Commonwealth of Australia it was from £45 to £50 per head. In Canada last year they had a surplus revenue of £11,000,000, the bulk of which was provided by a tariff on imports. In view of these facts, there was no denying that Sir Wilfrid Laurier was right when he stated a few days ago in the Dominion Parliament that Canada was perfectly capable, from the financial standpoint, of bearing the burdens of this great enterprise and also the widening of the Welland Canal, which had been started by Mr. Borden's Government. In concluding his paper, he pointed out that the name of Sir John Macdonald would for ever be associated with the building of the Canadian Pacific Railway, and that the Grand Trunk Pacific and the Transcontinental Railway owed their existence to Sir Wilfrid Laurier. He trusted that, as the names of those two distinguished Prime Ministers were associated with those great national enterprises, so the name of the present Prime Minister of Canada, Mr. Borden, would be associated with the Georgian Bay Canal.

Sir Robert Perks is a great engineer. He has several times visited Canada, and has surveyed the Georgian Bay Canal scheme, and pronounced it feasible. But there are many Canadians, more conversant with the route of the canal and its difficulties who are not so enamored of the scheme as is Sir Robert. The Ontario delegation which will wait on the Government shortly in the interest of the deepening of the St. Lawrence waterway in connection with the new Welland Canal, will press upon the Government the immediate necessity of proceeding with this work at once. The Georgian Bay Canal scheme can wait indefinitely is thir opinion. But the Government will have to make a choice, unless it is willing to go on with both undertakings at once, and that would seem a large order.

HON. WM. PATERSON DEAD.

It was only recently that we had to record the death of a veteran in the Liberal ranks—Sir Geo. W. Ross—and now to-day we are called upon to announce the passing of a man who was long a prominent figure in the Liberal party, the Hon. William Paterson, of Brantford, who first saw the light of day in Hamilton. Like the late Sir Geo. W. Ross, Mr. Paterson was not born with a silver spoon in his mouth. He was early left an orphan, his parents having died in the cholera epidemic that played such havoc in this city about the middle of last century. But like Mr. Ross, he was endowed with many of the characteristics that make it possible for a man to achieve success, and he made good use of these. For forty-two years Mr. Paterson was a member of the House of Commons, and for most of the time representing the County of Brant, to the people of which he was much attached, and who in turn honored him for so many years. He was a good business man, and when Sir Wilfrid Laurier came into power, Mr. Paterson was his choice for Minister of Customs, a position which he occupied during the whole period Sir Wilfrid was in power. In conjunction with the Hon. W. S. Fielding, the Finance Minister, he had much to do in framing the tariff and in preparing the budget.

Mr. Paterson was closely allied with Mr. Fielding in the negotiations for the reciprocity agreement with the United States, and in 1911 went down to defeat with the Government, when he retired from public life. During the long years that he held office the breath of scandal never touched him. He was recognized as a man of honesty and probity, and his department was never under suspicion. Mr. Paterson was an eloquent and convincing speaker, and was a particular favorite on the hustings. He was endowed with a remarkably robust and resonant voice and could make himself heard in almost any place. It is recorded that once an old farmer who thought highly of him but had never heard him speak, went to hear him one time at a public meeting. Some wag had told him that if he wanted to hear Mr. Paterson he would have to go close up to the platform. Mr. Paterson happened to be in one of his impassioned moods, and the vehemence and noise of his oratory almost lifted the old man off his seat.

NOT AN EMERGENCY.

The trouble with Winston Churchill is that he counted his chickens before they were hatched, and now when he discovers his mistake he tries to blame the Canadian Liberals for trouble that he has got himself into. At the last conference of the overseas dominions in London that Sir Wilfrid Laurier attended it was agreed with the approval of the British Admiralty that Canada, Australia and New Zealand should establish fleet units of their own for the protection primarily of their own shores and also to defend as far as possible the empire. They were told that if they protected the outlying portions of the empire that Britain would herself protect the heart. We all know how this plan, as far as Canada was concerned, was upset for political and party reasons by Mr. Borden, and we also know that all the trouble that has followed has been the result of his turning his back on the agreement with Australia and New Zealand.

Had Sir Wilfrid been sustained at the last election there would have been no need to appeal to the British Admiralty as to what Canada could best do to help the empire. Sir Wilfrid would have proceeded, just as Australia and New Zealand have done, to build up a Canadian navy, according to agreement with the Admiralty. Mr. Churchill would not have to accelerate the building of any ships by reason of Canada defaulting and this country would have been left out of the calculations altogether. But Mr. Borden, in his haste to obtain power, made an unholy bargain with the Nationalists, men who do not want to help Britain under any circumstances, and this corrupt bargain with disloyal men landed him in his present trouble and made a "holy show" of Canada. This has reacted upon Australia, and Senator Millen, their Minister of Defence, declares that Churchill's attitude changes the whole aspect of the contribution of the dominions to imperial naval defence, and he asks for a conference so that they may know where they are at.

EDITORIAL NOTES.

Mr. Ferguson, of Grenville, can now understand how Evanturel felt.

Mr. Ferguson had to be saved at all hazards. It mattered not by what means.

Sir Charles Tupper has published his reminiscences. They should make good reading if he tells all he knows.

No doubt the temperance people can blame their defeat in Welland on License Inspector Snider. He was not there to advocate its adoption.

The Tories held a stormy caucus yesterday over the C. N. R. guarantee. Mum's the word, but it is understood that the Government has made up its mind to grant Sir William the favor asked.

Gordon Wilson apparently has had his way in the gerrymander business. East Hamilton will still vote in the county. Stewart and Barker must have been asleep when Hamilton's interests should have been looked after.

The Tory press is giving the Ontario Government much credit for bringing forward a workmen's compensation for accident bill. The fact of the matter is that Mr. Rowell, by his persistent prodding, compelled the Government to act. There would have been no compensation bill had the Liberals not agitated for one.

The Scottish Liberal Association has issued its annual report. On the subject of Scotch Home Rule it is declared that the establishment of the Scottish Home Rule Council has been instrumental in supplying a healthy stimulus to the movement. All over the country, it says, evidence of a deep-rooted feeling has been shown that the time is more than due for Scotland being put in the control of its own legislative destinies. It is extremely gratifying to be able to report that Scotland has now the pledge of the Government of to-day, publicly given by a minister of the Crown, speaking on behalf of the whole Cabinet, that this Government is fully alive to the need for Scottish devolution, and will endeavor to provide for it in a measure which it will introduce for the purpose.

Other Papers' Views

FEWER CLOTHES!

(Guelph Mercury)

Dame Fashion says that women will wear fewer clothes than ever this summer. In the words of the cortoonist. "For the love of Mike, be reasonable!"

MUST GET THE BOYS.

(Montreal Daily Mail)

To win men for the farm is a worthy aspiration, a wise benevolence and a patriotic duty, but in most cases it must begin with boys. Matured inefficiency and deep-seated repugnance to country life are characteristics of our jobless multitudes. They are poor founuations for a stout and happy yeomanry.

PATRIOTISM AND GUN-MAKERS.

(St. John, N. B., Telegraph)

Blind patriotism makes millionaires of the armament ringsters who concoct and stimulate war scares. Honest folk in Britain, in Canada, in France, the United States, Germany and Russia, having heard repeatedly that they are in danger of foreign attack, permit thier representatives to tax them even more heavily—and the armament rings get the money.

UNIONIST PATRIOTS.

(Toronto Star)

The task of governing the British Empire is difficult and complicated. It can be somewhat simplified and facilitated by the settlement of the long-standing Irish difficulty. And yet a party which calls itself imperialist and Unionist has surrendered to the temptation of making party capital out of one of the greatest of Imperial questions, and trying to block a fair settlement which would be a immense benefit to the Empire.

ABSURDLY EXAGGERATED.

(Philadelphia Record)

When a government, either city, State or national, gets tangled up with railroad construction or operation there is no telling where the end will be or what the cost will be. Canada is just now affording an interesting demonstration of this fact. It has been charged, but apparently largely for political reason, that in building a section of the new Grand Trunk Pacific transcontinental line the Government Commissioners spent $40,000,000 more than was necessary. Doubtless this amount is absurdly exaggerated.

ENVIES THE HOME WOMEN.

(Ottawa Free Press)

If women in the home knew how often they are secretly envied by men who cannot stay in the home, they would be more content with their really superior lot. It is no privilege to be compelled to fight for a living on the industrial battlefield. It is a stern nevessity which forces one into the combat.

The great check on the progress of humanity to day is not the modern home but the lack of it.

TO OBVIATE OLD AGE PENSIONS.

(Ottawa Citizen)

When Canadian workingmen plead for the establishment of an old age pension system it must be regarded either as a sign that they are satisfied to work through life for a bare living or else that they have no hope of changing conditions that to-day make it necessary to do so for the average man. A greater effort to bring about a more equitable distribution of the wealth preducted by tdhe workers while they are young and able would appear to be more to the point.

SPOILING THE N. T. R.

(London Morning Advertiser)

The Conservative Opposition was not in favor of the building of the Transcontinental. We can all remember the speechs of Mr. Borden and his colleagues on the subject. Now Mr. Borden is in power, with the Transcontinental road, but he can make it as useless and unprofitable as possible. He can not only thorough his commission condemn the road, but he can reverse the policy of his predecessors and make a second-class road of what was intended to be first-class. His appointee, Major Leoard, has control of construction now, has already started on the second rate policy.

RESORTS—ATLANTIC CITY, N. J.

CAPACITY 1100 ALWAYS OPEN

The Leading Resort House of the World.

PARTICULARLY ATTRACTIVE TO CANADIANS

During January to May

Atlantic's Great Winter-Spring Season.

The proximity of the Gulf Stream and the Southern exposure contribute a climate delightfully mild without being enervating.

Two Blocks of ocean front. 400 private baths with hot and cold sea and fresh water. Golf, Rolling Chairs, Theatres and countless amusements.

Ownership management.

JOSIAH WHITE & SONS COMPANY.

ATLANTIC CITY N. J.

DOWN ON THE MILITANTS.

(New York Sun)

What is to be the end of it all? At no time has a solution of the situation by compliance with the women's demands been so nearly impossible as now. The women themselves have public opinion into hopeless hostility. Nothing seems to remain but stern repression, and the first step in that direction seems to be a realization that those who shamelessly abuse the privileges of their sex forfeit these privileges and deserve only the same treatment that would be accorded to men under the same circumstances. They should at least be compelled to endure the sentences imposed on them in thier full severity.

It is not strange that many writers in the English papers in the last few weeks advocate making it cler to every militant when she is imprisoned that she will not be released until her term is up, even though she die. This would soon end the hysteria, they urge—and there would be no deaths, only some dangerous women really punished as they deserve.

The Funny Side

KNEW IT WAS POSSIBLE.

(Ketch)

The Disgusted Golfer—Have you ever seen such rotten play?

The weary caddie (who has caddied three days for only his bare wage)—No, sir; but I've read of it in the comic papers.

QUITE ANOTHER MATTER.

(Boston Transcript)

Ethel—Jack told me that he never loved anyone before.

Marie—Well, excuse me for saying so dear, but he and I once were engaged.

Ethel—Oh, I didn't ask him about engagements; I only asked his about love.

EXPLAINED.

(Philadelphia Record)

Tommy—Pop, what does the Bible mean by the people who swalled a camel and strain at a gnat?

Tommy's Pop—Oh, I suppose it means the people who swallow a fish story and choke to death on a fish bone.

LIMITED RANGE.

(Judge)

"Here's a dollar back that I marked and put into circulation only day before yesterday. Surprising, eh?"

"Oh, I don't know. A dollar doesn't go very far these days."

WANT TO KNOW

What is the population of Toronto?—A.B.

The last census gave it a population of 376,240, with suburbs, 425,000.

• • •

Who is Premier of Alberta?—Scotty.

Hon. Arthur L. Sifton.

• • •

What is the present number of members in the Dominion Parliament?—Politician.

221.

• • •

Is Henri Bourassa a member of Parliament?—Hibernian.

No.

• • •

Please say where St. George, England's patron saint, was born.—Englishman.

At Lydda, in Palestine, about twelve miles from Jaffa.

• • •

How many Legislatures has Ontario had since Confederation?—P. Smart.

Thirteen.

• • •

What year was the Northwest Rebellion, and when was Riel executed and where?—Veteran.

The first Riel rebellion took place in 1869 and 1870. Wolseley captured Fort Garry (Riel's stronghold) on Aug. 24, 1870, when Riel fled. The second rebellion was crushed by Canadian troops on May 15, 1885, when Riel surrendered. He was executed at Regina on Oct. 26, 1885. The late Chief Stewart, of this city, had charge of his trial and the preliminaries to his execution.

ST. JOHN ORGANIST

George Methven to Succeed H. E. J. Vernon

St. John Presbyterian Church has made a selection of organist and choir master to succeed H. E. J. Vernon, Mus. Bac., who goes to Toronto shortly. The choice has fallen upon Mr. George Methven, a talented musician from Edinburgh. Mr. Methven has devoted his life to music and came to this country about two years ago to accept a position at St. Andrew's Church, St. John's, Newfoundland. Finding the field there limited, he came east, intending to settle in one of the large centres. Pending the desired opening he has been at Cobalt for a time. He will enter upon his new duties the first Sunday in April, the 5th.

SCHMIDT'S EXECUTION DELAYED.

New York, March 19.—Hans Schmidt, slayer of Anna Aumuller, and sentenced to die in the electric chair during the week of March 23, has been granted a stay or execution by the filing of a notice of appeal by counsel. The appeal is based on the claim that Anna Aumuller came to her death in the performance of an illegal operation.

ALWAYS OPEN. CAPACITY 600. FIREPROOF

Sea Water in all Baths. Orchestra. Garage. American Plan. Located between the two great ocean piers. Booklet. OWNERSHIP MANAGEMENT.

BRITAIN READY

Unionist Press Tells of Plans to Repress Ulster.

The Garrisons Enlarged and Guards Doubled.

London, March 19—Further stories of drastic measures taken by the Government to quell any outbreak in Ulster are given in the Unionist press this morning. According to these stories, the guards at the military barracks in Belfast, Londonderry, Enniskillen and Armagh have been doubled and the gates are kept closed. The garrison at Carrickfergus has been increased. It is stated that there are large stores of munitions in all these barracks, and the Government fears that the Orangemen will make raids to obtain arms and ammunition. It is alleged that a large quantity of ammunition has vanished mysteriously from one depot.

The Belfast correspondent of the Daily Mail says: "There is great irritation here at the constant surveillance by the police of prominent men, especially members of the Ulster Volunteers, whose movements are dogged by detectives. The rooms of the Unionist Council are closely watched. An ugly feeling is spreading among the volunteers, and any sharp action by he authorities is likely to be followed by reprisals."

The Daily Telegraph asserts that if the Lords tie up the Army Bill the Government will dissolve Parliament, but will postpone a general election until the Home Rule Bill becomes law under the Parliament Act.

WILL EMPLOY BLUEJACKETS

In the event of strife in Ulster, it continues, the Government will let bluejackets handle the disturbance, employing the soldiers everywhere except in Ulster. This would be a violation of the law, as the Army Bill would not have been passed, but the Government would rely on winning the general election and carrying an idemnity measure to protect itself from the consequences.

It is extremely doubtful that the House of Lords will uphold the Army Bill. It is generally believed that if the Lords ever had any intention of doing so they have abandoned it.

The Unionist press is booming the debate on Bonar Law's motion of censure of the Government for not making its proposals on concessions to Ulster more formal as of the greatest importance. The motion will come up in the House of Commons to-day. Arthur J. Balfour, former Prime Minister, is returning from the Riviera, where he has been playing golf, to take part in the debate. It is difficult to see how it can alter the situation.

TO HOLD SPECIAL MEETING.

A meeting of the Royal Hamilton Yacht Club was held last evening to receive replies to the letters sent out by Commodore Vila in regards to the extensions of the present yacht club and the replies were so numerous in favor of the extensions and the raising of the fees that Mr. Vila found it necessary to call a special meeting and such will be held on March 22nd.

The appointment of a new secretary will likely take place on the same date.

VESUVIUS OBSERVER'S DEATH.

(By Times Special Cable.)

Naples, Italy, March 19.—Professor Giuseppe Mercalli, director of the observatory on Mount Vesuvius, was found burned to death to-day in his bedroom.

The professor, who occupied also the chair of vulcanology and seismology at the University of Naples, retired to slep at his usual hour and the cause of the fire is unknown.

It's Just This Way

Glasses without knowledge and experience back of them, are worth only the cost of the raw material.

Your eyes are worth more money than most of us possess.

Why take chances? Come where SERVICE IS FIRST.

GLOBE OPTICAL CO.

111 King East.

J. B. ROUSE, Proprietor.

20-LB. BAG BEST Granulated Sugar FOR 95c

You may or you may not get Sugar as cheaply as this again, but why take a chance; buy now, while the price is right. 100-lb bag best Granulated Sugar $4.50; 20-lb. bag best Granulated Sugar 95c; 21 lbs. for $1.00; 10½ lbs. for 50c; 22 lbs. bright Yellow Sugar, $1; 11 lbs. for 50c; Loaf Icing or Berry Sugar, 3½ lbs. 25c.

Strictly Fresh Eggs Per Doz. 30c

We have two thousand dozen of them this week, gathered from the north, south and west, and all fresh of course, and the price per dozen 30c. Butter—Lots of good creamery at 34c per lb., and also fresh dairy at 25c per lb. Best Pure Lard, 18c per lb, and Prime September cheese 19c per lb.; Ingersoll Cream Cheese, per package 15c.

Kiddy Kisses 2 lbs. 25c

Kiddy Kisses are the nicest Molasses Kisses made, and a pound worth 20c of anybody's money, but they go Friday, Saturday and Monday at just 13c per lb., 2 lbs. for 25c. Peanut Butter Kisses, made by the man who makes Kiddy Kisses, and they go at 15c per lb. Salt Water Kisses per lb. 15c. Sharp's Creamery Toffee, really delicious, per cake 10c. After Dinner Mints, per ¼ lb. 7c.

Oranges, Lemons, Grape Fruit

Finest Navel Oranges, going at the same old price in spite of an advance of 25c per case, 20c per dozen, 25c per dozen, and 35c per dozen; finest Messina Lemons, per dozen, 20c; Grape Fruit, the finest, juiciest sweetest and nicest flavored, Jumbo size, worth 15c each, going at 10c, smaller size, 7c, or 4 for 25c.

Crab Apple Jelly Per Tumbler 10c

Wholesome, tasty, inexpensive Crabapple Jelly, per tumbler 10c. Jams, 2-lb. tins Strawberry and Apple 18c; 2-lb. tin Raspberry and Apple, 18c; Harvest Pure Raspberry, per jar, 20c; Harvest Pure Strawberry, per jar, 20c; Harvest Pure Black Currant, per jar 20c; Tickler's Pure Jams, Raspberry, Strawberry or Black Currant, 20c per jar; Tickler's 5-lb. pails Raspberry, Strawberry or Black Currant Jam, per pail 75c; Tickler's Apricot Jam, per pail 65c; Tickler's English Marmalade, per pot 15c; per large jar, 27c; per 5-lb. pail 65c.

Smoked Bacon

Only 200 pieces Smoked Side Bacon this week, and it is firm, nicely cured meat, and the price is 19c per lb., for a whole side, 20c per lb for a part. Clark's Sliced Smoked Beef, per tin 15c. Clark's Potted Meats, per tin 5c; Clark's Corned Beef, per tin, 20c and 35c; Clark's Roast Beef large tin 35c; Clark's Pork and Beans, tin, 6 and 12c.

Arab Dates, 8 pkgs.	25c	Harvest Catsup, 3 tins	25c
Royal Excelsior Dates, 3 pkgs.	25c	Alliance Catsup, large bottle	15c
California Prunes, lb.	10, 13, 15c	Fretz Catsup, bottle	15c
California Peaches, 2 lbs.	25c	Snider's Catsup, bottle	25c
Select Valencia Raisins, 3 lbs.	25c	Heintz Catsup, bottle	15c and 25c
Sultana Raisins, 2 lbs.	25c	Celery Relish, bottle	10c
Recleaned Currants, 3 lbs.	25c	Horse Radish, bottle	10c
Seeded Raisins, pkg.	12c	Mixed Pickles, bottle	10c
O. T., the new drink, bottle, 45c,	75c	Mustard Pickles, bottle	10c
Alliance Baking Powder, tin	10c	Maconochie's Pickles, bottle	15c
Social Baking Powder, tin	15c	Lea's Sweet Pickles, bottle	15c
Ocean Wave Baking Powder, tin,	20c	Niagara Sweet Pickles, bottle, 15c and	20c
Eggo Baking Powder, tin	25c	Niagara Sweet Chow, bottle, 15c,	20c
Cow Brand Soda, pkg.	5c	Lea's Chow Chow, bottle	15c
Cream Tartar, pkg.	5c	Lea's Sweet Gherkins, bottle	15c
Cream Tartar, tin	12c and 25c	Fisher's Mixed Pickles, bottle	20c
VanCamp's Ox Tail Soup, 3 tins	25c	Morton's Mixed Pickles, bottle	25c
VanCamp's Pea Soup, 3 tins	25c	Morton's White Onions, bottle	25c
VanCamp's Mulligatawney, 3 tins	25c	Morton's Walnuts, bottle	25c
Van Camp's Vegetable Soup, 3 tins for	25c	Manzanilla Olives, bottle, 10c, 15c, 20c and	25c
Steero Cubes, tin	10c and 25c	Banquet Queen Olives, bottle	25c
Oxo Cubes, tin	10c and 25c	Lunch Queen Olives, bottle	30c
Bovril, bottle	20c, 35c and 65c	Stuffed Olives, bottle	15c and 25c
Kkovah Health Salts, tin	10c	Club House Olive Oil, bottle	25c
Kkovah Jelly and Fruit, package	10c	Patterson's Sauce, bottle	10c
Holbrook's Egg Powder, 2 tins	25c	Scott Taylor's Sauce, bottle	10c
Holbrook's Custard, 3 tins	25c	Pan Yan Sauce, bottle	20c
Quick Hand Cleaner, tin	10c	H. P. Sauce, bottle	20c
Snap Hand Cleaner, 2 tins	25c	Mason's O.K. Sauce, bottle 10c, 15c and	20c
Sapolio	10c	Daddy's Sauce, bottle	5c and 10c
Bon Ami, 2 for	25c	Morton's Browning for Soups, bottle	15c
Pan Shine, 3 tins	25c	Symington's Gravy Salt, tin	5c
Old Dutch, 3 tins	25c	Celery Salt, bottle	10c
Lux, 3 pkgs.	25c	Shaker Salt, pkg.	10c
Babbitts' 1776, 6 pkgs.	25c	Lea's Mustard Salad Cream, glass	10c
Golddust, 6 pkgs.	25c	French Mustard, jar	5c and 10c
Fun to Wash, 3 pkgs	25c	Durham Mustard, tin	5c and 10c
Carroll's Own Ammonia, 6 pkgs.	25c	English Mustard, lb.	25c
Sun Ammonia, 4 pkgs.	25c		

4-String Brooms 25c

We have about 50 dozen 4 and 5-string brooms, good medium weight brooms, worth regularly about 35c each. We sell them and lots of them at 30c each, but they go Friday, Saturday and Monday at just 25c each, and we think they are just such good value at the price that we would say buy an extra one, just to have ready when you start your spring cleaning.

Dried Green Peas 4¾ lbs. 25c

This is surely a snap. They are genuinely good Peas and big value at our regular price, but they go Friday, Saturday and Monday at 4¾ lbs 25c. English Marrowfat Peas, 3 lbs. 20c. Split Peas, 6 lbs. 25c. Lentels, 2 lbs. 15c, Pot Barley, 6 lbs. 25c. Pearl Barley, the finest in the land, per lb. 7c, 4 lbs. 25c. Small White Beans, 4½ lbs. for 25c. Lima Beans, 3 lbs. 25c.

Potatoes Per Bag $1.20

We have this week a car of Potatoes from Scotland, Ontario. It is the second car we have had from this point, and they are pleasing well; per bag $1.20, per bushel 35c, per basket 35c.

Flour

When you buy Old Homestead you are getting the best blended flour and it does make good bread, buns or biscuits; ¼ bag 70c. Silver Star flour is for pastry only; ¼ bag 65c. Gold Medal Flour, ¼ bag 70c Royal Household flour, ¼ bag 80c. Five Roses flour, ¼ bag 85c.

3 Pkgs. Selfrising Buckwheat Flour 25c

Dalley's Self Rising Buckwheat Flour make good pancakes, 10c per pkg., 3 for 25c, but to make them really enjoyable use with them some Snowshoe Brand pure Maple Syrup at 35c per btl, or Beauce brand Maple Syrup 25c per btl. Karo Syrup per tin 12 and 30c; Lyle's Pure Cane Syrup, tin 17c, 30c; Kitchen Molasses, tin 10c; Puritan Molasses, tin 15c

Canned Goods

New Burford Early June Peas 3 tins 25c. New Burford Corn, 3 tins 25c. New Burford Tomatoes, 3 tins 25c. New Burford Blood Red Beets, 3 tins 25c. Golden Wax Beans, 3 tins 25c. Refugee Green Beans, 3 tins 25c. Old Oak Tomatoes, 6c tin, 6 tins for 35c. Harvest Brand Tomatoes, the finest red ripe tomatoes and every tin full to the brim, per tin 10c. Sauer Kraut, 3 tins 25c. Pumpkin, 3 tins 25c. Apples, 3 tins 25 Peaches, 3 tins 25c. Lombard Plums, 3 tins 25c. Green Gage Plums tins 25c. Bartlett Pears, 2 tins 25c. Crawford Peaches, 2 tins 25c. Harvest Peaches, per tin 15c. Pitted Red Cherries, per tin 15c. Sliced pineapple, per tin 15c. Red raspberries, per tin 18c. Strawberries, 18c.

CARROLLS NINE STORES

94 JOHN ST. S.

COR. EMERALD & WILSON STS. — COR. JAMES & MACAULAY STS.
" QUEEN & CHARLTON AVE. — " BARTON & FULLERTON AVE.
" BARTON & OTTAWA STS. — 232 YORK ST.
146 JAMES ST. N. — & MUSIC HALL BLOCK, DUNDAS

Finch Brothers

Continuing To-morrow--The Sale Of

Manf'rs' Sample Whitewear

This sale is proving the greatest help to scores of women who are renewing their supply of Spring and Summer Whitewear now. It is fast making friends, for the whitewear styles are so attractive and different, and prices are easily a quarter to a third less than regular stock grades. And then, too, the purchase includes over 300 garments, a traveller's set of Spring samples, every one different and made with the most exacting care and good taste as to the beautiful trimmings of laces, embroideries, deep flouncings and ribbons. The sale opened, so we advise a selection to-morrow before the rush of Saturday's business breaks the assortment, which includes:

White Night Dresses and Underskirts from 50c to $8.00 each
Corset Covers and Drawers at ... ... 18c, 25c to $4.00 each
Combinations and Chemises from ... ... 50c to $4.00
Lovely White Princess Slips at ... ... 75c up to $7.00
Maids' Muslin Aprons ... ... 25c to 75c

—Main Floor, East Aisle.

29-31 King St. West

OUR TRADE WITH SOUTH AMERICA

Capable of Great and Profitable Expansion.

COMMISSIONER HERE

Gave Illuminating Address to Board of Trade.

The members of the Board of Trade and local branch of the Canadian Manufacturers' Association who were not present at the Board of Trade rooms last evening, missed the opportunity of hearing one of the most interesting and educative addresses delivered in Hamilton in many months, when H. R. Poussette, Canadian Trade Commissioner to South America, spoke on trade exports to that country. During the past five years Mr. Poussette has been a representative of the Canadian Government in foreign colonies, being stationed first in South Africa. He is at present touring Canada with the object of interesting Canadian manufacturers in exporting their products to South America, where, he states, the opportunities are most encouraging and productive of exceptional possibilities. In 1911 Mr. Poussette toured Canada, under similar circumstances, but he met with little encouragement in view of the fact that the country was in a cycle of prosperity, and the manufacturers were depending largely upon Canada for the consumption of their products. Since then, however, they had begun to realize what trade export meant, and were beginning to see that if they had commenced an export trade then they would have been reaping the benefits now. Those who did, had lost less on overseas trade than they had in Canada.

The excess of importations over exportations in Canada was during last year very large, and this condition he considered certainly unhealthy to any country. It was up to the manufacturers to reduce this balance, not by reducing the imports, but by increasing the exports, and it was almost imperitive for the benefit of the country that this be done. It was the duty of every manufacturer to look forward to the future, to prepare to compete against foreign trade, and the Canadian manufacturers had this opportunity, as they were well equipped to compete for the world's trade. Confidence was evidently lacking. They realized that they had the product, but they lacked the necessary faith in their goods, and the determination to compete against foreign manufacturers.

An exporter to any country must have infinite capacity for details, for no detail was too small to be attended to carefully. No manufacturers shipping to South America should be content with quoting "F. O. B. factory," but should give all the necessary information such as that about rates and weights. They must treat a customer as they would like to be treated themselves with courtesy, for in this way, and this way only, would they be able to work up a business. The packing of goods was of immense importance, as were the instructions received, and these must be attended to with greatest care. In reference to payments, the speakers explained that some firms importing paid cash while others expected credit. Owing to the fact that practically all of the manufactured articles used in South America were imported, they had to be purchased in large quantities, involving a large sum of money, and naturally credit would be expected.

Another duty of the exporter was to study, if possible, the nature and custom of the country to which he was shipping. The best plan was to send a representative of the firm to South America. The man sent must be sober and shrewd, and if possible speak French or Spanish. An excellent idea was for a number of manufacturers of different articles to combine and send a representative. This scheme had been taken up by the oBard of Trade in Chicago, with great success, and Mr. Poussette advised those present to give it consideration. Everyone should be interested in export trade. If Hamilton was exporting goods to the amount of $5,000,000 per year, everyone would be interested, and it was to their benefit to work up this trade, which would make for them a name.

Hamilton was in a good position to handle the empire trade, and this should be pointed out to prospective locaters here. A Britisher would rather buy from a Britisher than a foreigner, and the American firms, with intentions of locating should be thoroughly acquainted with this fact. Goods manufactured in United States were not altogether as popular with buyers in South America as they might be, and this afforded Canadian exporters an opportunity of doing business where an American firm might not.

It was a matter of pride for local manufacturers to see what an increase they could make in trade exports. If an effort were made, the trade of $6,000,000 could be doubled in five years. Only men of far vision and quick action realize this, and these men are making a success of their business. Men only grafting for the present time were bound to get a setback, but if they looked toward the future, which was certainly in export trade, they would make wonderful progress.

In the twenty republics in South America the amount of money spent on exported goods was only $1,000,000 compared with $250,000,000 imported. South America was a land of to-morrow, for the potential wealth was huge. The country was, no doubt, suffering from revolutions at almost all times, but these affairs have become a matter of custom with the different republics, and do little injury. It was a well-known fact that Englishmen were among the shrewdest investors of the world, and this country has between five and six hundred million dollars invested in South America. So great had been the realizations from this source that other foreign countries had begun to take action and were spending large sums of money in various manners there. In concluding he urged every one who could to take a trip through this country. If possible, an excursion could be arranged, and a number of manufacturers go together. Only a visit of this kind would convince them of the money to be made by selling goods there.

Previous to the address by Mr. Poussette a pleasant event took place when Mr. H. C. Beckett, for several years chairman of the transportation committee of the Board of Trade, was presented with a handsome grandfather's clock. D. B. Wood, president of the board, made the presentation, and read the address, which was as follows:

The members of the Hamilton Board of Trade recognize the valuable services rendered by you for a number of years to the organization and the trade interests of the city generally in your capacity as chairman of the transportation committee. The success of the board's movement in opposing the proposed cancellation of the present cartage service during the past year culminating through your ability, energy and perseverance, was a striking instance of the potency of an active committee of the board, with a chairman of your calibre as the guiding hand. Feeling assured your unflagging efforts and the time and energy unselfishly devoted to the welfare of the trade were instrumental in affecting a satisfactory issue in this matter and being desirous of indicating tangible appreciation of the splendid spirit you have displayed in protecting and safeguarding the business affairs of the community, we the members of the board, have greet pleasure in presenting to you this grandfather's clock, marking our sincere appreciation and the value we attach to your active co-operation.

Mr. Beckett was completely taken by surprise, but managed to express his gratitude in a becoming manner. He thanked the members for their extreme kindness and assured them that their token would be always prized, and would become a heirloom.

Durign the evening the chair was occupied by Mr. H. J. Wadfdie, local chairman of the Canadian Manufacturers' Association.

MUSIC AND THE DRAMA

A jolly good play is "The Red Rose," with Lottie Kendall as the flower of the cast. She and the excellent company presenting Smith Bowers' most successful offering arrived back in Hamilton yesterday after a year's absence and made glad the hearts of large audiences afternoon and evening. Miss Kendall this time has unusual support and with charming songs that will fit into the action of the story, leaves nothing further to be desired. "The Red Rose" bristles with music, comedy and novelty. The staging and costuming are of uncommon excellence, which, however, could not be truthfully said of all the girls of the chorus. Miss Kendall, in other ways, though, has surrounded herself this season with many artists capable of pleasing, principally Wayne Nunn, as master of the French studio; Al Rauh, the model's artist; Maurice Darcy and George Graham, as Yankee millionaires, also Earl McHaffie, a genuine Englishman of the Johnny stamp. All of these gave their best last night, and none of those who attended the show went home disappointed. While the story of the play is a light and frivolous one, it allows splendid opportunity for the characteristic ability of Miss Kendall, who takes the role of the artist's model to perfection, just as ably as she fills the position of the baron's daughter towards the close of the play. With such an excellent cast and favorable reception elsewhere, there is no doubt that the company would have been well supported here if it had remained longer than a day.

MME. SCHUMANN-HEINK.

Mme. Schumann-Heink, greatest of all recital singers of the present day, who is to appear at the Grand next Monday night, attributes the success she has achieved in her profession to her love for her children. The subject of motherhood, domesticity and family life have always been favorites with the great contralto, and it is probable that the atmosphere of the haus frau which marks her personality has established her great popularity as much as her great art. "I have lived and struggled as hardly another woman ever has," said Mme. Schumann-Heink recently, "But around me was ever sunshine to keep heart and soul warm—my children. A mother's love can move mountains, can shake a world in its foundations. I practised, I studied my great roles and arias, seated at the piano, the children playing round me none too softly. I memorized my parts while standing at the oil stove cooking our simple meal, or while busy at the wash tub with my little ones round me. Poor as we were, that was part of the happiest period of my life. After twenty years of hard labor for little returns came America and the great reward for honest work. My children, my love for them, the desire to place them in more desirable circumstances, to protect them from poverty and care—these were the motive power for my career." The local public will have an opportunity to do honor to this splendid character and at the same time enjoy one of the great musical events of local musical history when the great contralto appears here Monday night.

"THE OLD HOMESTEAD."

It is a pleasure to announce that Denman Thompson's quaint chronicle of rustic life in the New Hampshire fields and valleys, "The Old Homestead," is to appear here at the Grand next Tuesday and Wednesday evenings and Wednesday matinee. The twenty-eight years of life that this remarkable play has had is striking tribute to its power to please a large class of theatregoers, who find in its homely sentiment, flashes of wit, lovable characters, and meadow-tinted atmosphere, a refreshing change from the glare and tinsel of the spectacular. The cast and scenic embellishment in the coming engagement are promised to be of the same high order of excellence which Mr. Frank Thompson has always provided. The special musical features, the quartette and the grand choir in the Grace Church scene are said to be as effective as in previous years.

"UNCLE TOM'S CABIN."

"Uncle Tom's Cabin," a play that never seems to wear out, will pay its annual visit to Hamilton on Saturday, when two performances will be given at the Grand. The production this season is said to be somewhat better than previous presentations.

GRIFFIN'S.

"Laugh and the world laughs with you." If you want to enjoy a real, wholesome laugh and forget your worries and care, by all means attend the Griffin Theatre this week. The vaudeville offerings being presented are of sufficient variety to suit all natures, and comedy of the extreme kind predominates. Adair, the musical boob, as the headliner, a whole show within himself, while all the other acts, and the six photo plays, are fully up to the standard of the Griffin, all combining to make one of the best offerings yet seen at this popular place of amusement. "The Red Spider," a three-reel drama, descriptive of the under world of New York, is the feature film being presented. It is one of the most interesting of the season. To-morrow night will be amateur night, the reserve seat plan for which is now open.

TEMPLE THEATRE.

"The Purple Lady," B. A. Rolfe's big production, which comes to the Temple theatre next week, is one of the classiest headliners booked here this season. Ralph Lynn, the well-known English comedian, and a company or six or seven people present it. The story deals with a double love affair, the usual complications and finish. It is a cleverly constructed vehicle and about the best in which Mr. Lynn has yet appeared. Hayward Stafford and company, in a comedy sketch, "The Devil Outwitted"; Bert Melrose, the dare-devil clown; Ashley and Canfield, Hebrew comedians, and a number of others will complete the show.

Jasper, the thinking dog, the most wonderful canine Hamilton has yet been introduced to, continues to prove a great drawing card this week. The rest of the bill is of the best.

THE SAVOY.

A big list of amateurs performed at the Irish Night entertainment at the Savoy on Tuesday, the singing and dancing of the children showing promise of great merit. The winners were Goldie Walsh, Alice and Mary Jackson and Baby McCallum, while the Jackson sisters won the special prize for the best costume. To-night will be County Store night, when, besides a big list of groceries, fifty alarm clocks and several rabbits will be given away. In addition, Manager Spence will present a fine bill of motion pictures and songs.

THE LYRIC.

In "Thor, Lord of the Jungles," which is being shown at the Lyric to-night, Friday and Saturday, the management have secured a film which is a new departure in a romance of the wilds, showing the capture of the fiercest of carnivora. The trapping of a big, roaring African lion is only one of the stirring incidents of this circus story in three reels. This photo-play will mark the first appearance in film of Miss Kathlyn Williams, the Selig star, at the Lyric. Her work as a movie actress has been accepted as the best. She is an acknowledged favorite in this city. Roatina and Cotrelli, the vaudevillians, who sing and talk, have been scoring quite heavily with the large audiences in attendance this week. Their talk is bright and breezy and their songs go over with much applause.

SHIPPING POOL

Probability of Agreement is Slipping Away.

(By Times Special Cable.)

Berlin, March 19.—Although some reports represent that the prospects for an agreement in the shipping pool have improved, the Tageblatt learns that adjournment of the conference on Thursday is probable because of the conflict of views on the matter of quotas, which are too divergent for a settlement at the present time. It adds that another conference will probably be called at London or Antwerp, after the lines have had time for mature consideration of the problems involved.

The North Atlantic Association presented a scheme for a pool which excluded Canadian business.

Russia's plan to establish a line between Libau and the United States adds greatly to the difficulties of the negotiations, because it is feared that the whole pooling plan may later be frustrated because of this. It is reported that Russia intends, as soon as the Libau Line secures enough vessels to accommodate emigrant traffic, to refuse to grant emigran passes over the frontiers, thus forcing the emigrants to take the Libau Line. This would derange the calculations of the lines in the pool, owing to the heavy percentage of Russian emigrants carried.

GOOD HEALTH FOR YOUNG GIRLS

They Need the New Blood Dr. Williams' Pink Pills Actually Make.

Perhaps you have noticed that your daughter in her "teens" has developed a fitful temper, is restless and excitable. That she complains of weakness and depression, feels tired out after a little exertion, appetite variable, complains of headaches and is growing pale. In that case remember that the march of time is leading her on to womanhood, and that at this period a great responsibility rests upon mothers. These are symptoms of anaemia—that is bloodlessness, and no time should be lost in increasing and enriching the blood supply. Unhealthy girlhood almost always leads to unhealthy womanhood. All young girls in their teens need the help of Dr. Williams' Pink Pills, which enrich and increase the blood supply, and give sickly, drooping girls the brightness and charm of perfect health. In proof of this Miss Zola Gordier, Morrisburg, Ont., says: "I was pale and bloodless and suffered from many of the symptoms of anaemia. I would tire easily and suffered from frequent headaches. My appetite was poor and I was very pale and easily discouraged. The medicine I was taking did not seem to help me, and then one day I read the story of a young girl who suffered similarly and was cured through the use of Dr. Williams' Pink Pills. I got three boxes of the pills and started to take them. Before they were done I began to feel better and look better. Then I got half a dozen more boxes, and before they were all used I was enjoying the best of health, and have continued to do so since. My young brother was troubled with rheumatism, and they completely cured him."

Dr. Williams' Pink Pills are sold by all medicine dealers or can be had by mail at 50 cents a box or six boxes for $2.50 from The Dr. Williams' Medicine Co., Brockville, Ont.

Supreme Buying Chances.

They come to you often at Carroll's Nine Stores. They are with you now, and they embrace many articles needed or soon to be needed in your household. We think you will find our prices, as advertised on page 4, very attractive, and we know that the quality of our goods will satisfy you thoroughly. Your order will be appreciated. Fix it up now while you think of it, and mail, phone, bring or send it soon.

Spectacles and Eye-Glasses.

Best quality, perfectly fitted, price moderate. J. W. Gerrie, druggist, graduate doctor of optics, 32½ James street north.

Children Cry FOR FLETCHER'S CASTORIA

A thoughtless command given by a woman and forgotten five minutes after it was uttered might be the starting point of tragedy to some men. —Manchester Union.

Look Out for Your Sample

of H. P., the new sauce from England. Our advertising staff are bringing them to your door—we want you to try its rich fruity flavor because we know you will enjoy it daily afterwards.

All local stores are selling

H.P. SAUCE

MR. THORNEWELL TALKED SENSE

About the H. A. A. A., to the Progressives.

GENERAL CLEAN-UP

The Society Will Co-operate With the Other Bodies.

In the olden days, according to biblical history, the wise men came from the east. History repeats itself, according to the present day beliefs of Hamilton east enders, and foremost among these sages are the Progressives' Association.

They again met together in solemn conclave last night to discuss the city private bills at present before the Legislature.

President Kinch said he had no objection to the purchasing of a quarry by the city, but would have preferred that figures should have been given to show that this quarry could be operated cheaper than the stone could be bought from private corporations. Since, however, this was a step in the direction of municipal ownership, for which he was continually striving, he would raise no particular objection.

Schedule A, however, of this bill referred to the exemption from taxes of the Hamilton Amateur Athletic Association, and he could not see why this schedule should have been thus included, except to slide the matter through withiut the knowledge of the public, and except for the eagle eye of Allan Studholme, M. P. P., nobody outside those interested would have known anything about the matter, and even the assessment department knew nothing of the matter until they were called up by Mr. Studholme. The taxes for the 29 years would amount to $14,500. If these grounds were opened to the public free of charge he would not so much object, but he could see no reason why this ground should be exempted from taxes, excepting school and local improvement taxes and water rates. It should have been submitted to the public at the last election.

Secretary G. Gilvear strongly objected to the idea of exemption, such as was contemplated. He believed that the directors of the H. A. A. A. did recieve dividends. It was a similar proposition to that of the Jockey Club, though the latter had the decency to admit that they made profits and paid dividends. This sort of thing could be done by people with money. A sure proof of this was given in the fact that the press were to be excluded from a notable case in police court. Referring to this case, Mr. Gilvear said that the public were roused and would not stand for such covering up. He observed that the Minneapolis baseball club had been started on exactly the same terms as it was proposed to grant the H. A. A. A., and no payments of dividends or other moneys to the directors could be proved, though thousands flocked to the babeball games. As soon as the Council terminated the agreement, however, a dividend of 33 1-3 per cent, was declared. He said that the Progressives were wide awake and kept up with the times, and if the times didn't keep up with them, they must drag along the times after them.

George Thornewell said that he did not really care to discuss the matter, and thought it better to let the matter drop, because nobody present really knew the whole facts of the case. Personally, however, his opinion was that the H. A. A. A. grounds were a great asset to the city, and because it was the Tigers' football grounds, and the Tigers were from among the upper ten, the objections were raised by themselves as the lower ten. They had been trying for playing grounds in the east end, and all the objections raised were against what they themselves had been asking for previously. He advised the members to accept the statements made that no dividends had been or would be paid, since these statements had been sworn to. "You are only playing the dog-in-the-manger stunt."

Mr. Kinch protested against the statements that they were objecting on the grounds of the Tigers playing on this field, but Mr. Gilvear said that he knew these things could only be obtained by "the big bugs" whereas if the workingman asked the Council for any such privilege he was turned down.

Mr. Kinch said that he objected to the exemption from taxes of the Y.M.C.A. and the Y.W.C.A., if the latter were exempt then all boarding-house keepers should be exempt. If the H.A.A.A. were granted exemption then the Alerts or any other sporting club might expect the same treatment, and there was too much exemption already, for which the workingman had to pay. In exempting the H.A.A.A. during the years 1910-11-12, the Board of Control had acted illegally, and this bill had been tacked on to the quarry bill in order to legalize their illegal actions. The city were always pleading poverty and should take the $14,500 and expend it on public works or lands.

Mr. Gilvear moved, and C. Allott seconded a resolution to the effect that the association place itself on record as being opposed to the exemption of taxes on the H.A.A.A. grounds, until the question had been submitted to the ratepayers, and that a copy of the resolution be forwarded to the Hon. J. B. Lucas, Minister of Finance, Toronto. The resolution carried with no dissentients.

A resolution was also carried that the association should co-operate with the Board of Control, the Board of Trade and other bodies in arranging for a general clean-up day for the city as had been done in previous years.

IMPROVEMENT DANCE.

As far as can be prophesied the concert and dance to be given to-night in Farrar's Hall under the auspices of Ward Eight Improvement Association will be a great success. A very good musical programme has been arranged an dsplendid refreshments will be served.

CON CLUB EUCHRE.

The east end Conservative Club met last night to form a euchre organization and a sub-committee, composed of P. Wherry, C. Brearley and W. King, was elected to carlry out all arrangements. The first evening of euchre will be to-morrow (Friday) week, when the prizes will be given by Controller T. W. Jutten. The prizes for the following week will be presented by Ald. Dr. Hopkins.

To-night will be held in, connection with the east end Conservatives a meeting to form a committee to undertake the business of the proposed football club, and all interested in this matter are urged to attend to-night, since arrangements to enter the H. and D. League must be completed speedily.

Stanley Mills & Co., Limited

Store Closes Every Day At 6 o'clock

THURSDAY, MARCH 19, 1914

Fruit Growers' Needs

14 James Street North, Hamilton, is Headquarters in This District for Pruning Tools of Every Description.

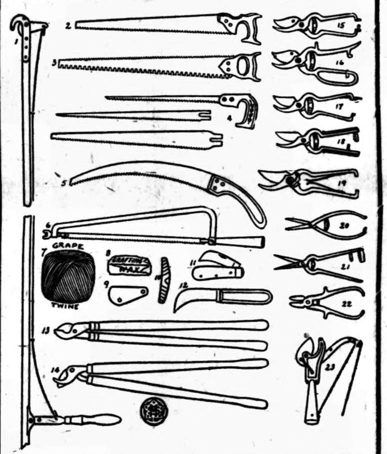

1—**Pruning Shears**, 6, 8, and 10 ft. handles, 65c, 75c, 85c.
2—**Pruning Saws**, single edge, 14 and 16 inches long. 40c, 45c.
3—**Pruning Saws**, improved double edge blade. 50c.
4—**Pruning Saw Set**, three sizes of blades, removable handle, $1.00
5—**Pruning Saws**, improved curved blade, $1.00.
6—**Pruning Saws**, improved steel frame, for hand use or on long pole (without pole) $2.00; extra blades, 25c each.
7—**Grape Twine**, 15c lb.
8—**Grafting Wax**, 35c lb.
9—**Extra Blades** for long handled pruners as shown here—(see No. 1), 15c each.
10—**Extra Springs**. for hand pruning shears, 5c each.
11—**Pruning Knives**, folding. 50c and $1.00.
12—**Pruning Knives**, straight handle, 65c.
13—**Improved Buckeye Pruners**, $1.00 to $1.75 each.
14—**Niagara Lopping Shears**, improved pattern, $1.50 to $2.00.
15—**Hand Pruning Shears**, for vivnes, small twigs, etc. 35c, 40c 45c each.
16—**Same as Above**, with guard on handle. 45c and 50c.
17—**Improved Pruning Shears**, solid forged steel, small size, 75c.
18—**Same as Above**, large size, rubber handle, 85c.
19—**The Best Pruning Shears**, solid forged steel, nickel plated. $1.50.
20—**Grape Shears**, japanned handles, 25c and 35c.
21—**Grape Shears**, nickel-plated improved. 50c.
22—**Apple Nippers**, improved style blades. $1.00.
23—**Improved Pruning Shears**, for use on long pole. $1.00 each.

Spring Styles IN SHOES

FINE SHOES ought to possess three things—Quality, Style and Fit. Our shoes are of HIGH QUALITY—they wear well. They have STYLE, and always look well. They have FIT and that means COMFORT.

AMERICAN FINE SHOES—During the last two weeks we have received 51 cases of fine American Shoes for women and men. These Shoes were made specially for us by the best makers in the States.

DOCTOR READ—No other fine shoes have ever had so large a sale during the past four years, as the Dr. Read shoes for women and men, not only in Hamilton, but all through Canada and the States. The genuine has the name of Doctor Read stamped on the sole of every shoe—price, women's, $5.00; men's, $6.50.

SEAMLESS SHOES—These shoes are specially designed for "The Nurse" who is on her feet so much, and also for women with tender feet. They are made without seams to hurt the feet, and they also have rubber heels, price $3.65. We also have a comfort cushion sole seamless welt shoe for street wear, price $5.00; and a buttoned seamless shoe at $4.00.

CHILDREN'S SHOES—No other store in the city carries so large an assortment of Children's fine shoes from Baby up, as you will find in this store.

SUNDRIES—The best makes in Dressings, Laces, Bunion Protectors, Arch Supports, Insoles, Stocking Heel Protectors, Cork Heel Pads, etc., always in stock.

J. D. CLIMIE 30-32 King St. West

ENDS SATURDAY

Every place of business, every home, every school and public institution should have a copy of this great canal text book.

Look here! There's only **ONE CHANCE NOW**, for The Times' offer will be withdrawn Saturday. So if you didn't save that little expense amount from last week's salary you'd better "go easy" on the lunch money this week.

Tell Your Friends About It

Let them know that this is the only chance to get The Times' Panama book, for after date of closing it can be had only at the Stores for $4.00. Everybody needs it—here's a chance—a LAST CHANCE.

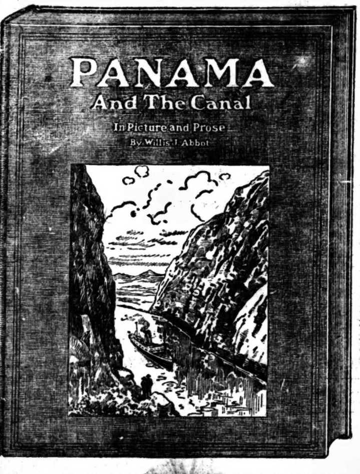

Greatly Reduced Illustration—The Big Book is 9 x 12 Inches

PRESENT

the certificate to-day and lose no time in taking advantage of this wonderful offer. We give you the great saving between the publishers' prices of $4 and the bargain price of $1.18 and

ONE CERTIFICATE

Clipped from another column of this issue.

MAIL ORDERS

As explained in the certificate, out-of-town readers may have this book by mail if they include the amount named, which covers the exact cost of postage. Address

The TIMES

There's Just One Chance to Get It To-day

FOR THE DISTRIBUTION

Positively Ends Next Saturday Night

MR. GRAHAM ON LOW GRADE ORES

No Word to Government on Naval Situation.

THE NATIONAL FLAG

Cochrane Attended Anti-Home Rule Demonstration.

Ottawa, March 18.— With the estimates of the Department of Mines under consideration in the House this evening, Hon. George P. Graham urged upon the Government the desirability of developing some process by which the low-grade iron ores of Ontario and other parts of the Dominion might be made commercially profitable. Here, he said, was an opportunity of doing great service toward the industrial development of Canada.

Hon. Louis Coderre pointed out in reply that there had been no laboratories in Canada properly equipped for experimental work of this kind. What had been done had gone on in the United States. A site had now been purchased, however, for an ore roasting building in Ottawa, and this would be of some service no doubt toward accomplishing the object which Mr. Graham had in mind.

"We had a recent discussion in regard to aid to the iron industry," added Mr. Graham, "but it is quite possible that we could give more aid to the industry by experimental work of the kind I have suggested than we could by bounties."

ABOUT RADIUM.

A bonus for prospectors finding radium-bearing ores was suggested in the House to-night by Dr. Alfred Thompson, of the Yukon. Dr. Thompson pointed out that in other countries action had been taken to encourage the search for radium ores, and to prevent the exportation of the element. Some action should certainly be taken by Canada. In Ontario, he added, a bonus to prospectors has already been authorized and similar action is under consideration by the British Columbia Government.

Hon. George P. Graham stated that already he had the assurance of a prospector that the latter knew the location of deposits of radium ores in Canada.

Hon. Louis Coderre promised that the Government would consider the question of granting a bonus, while Hon. Dr. Roche pointed out that the Government has already passed an order in council reserving the radium rights throughout Canada.

NO WORD FROM CHURCHILL.

"The Canadian Government has had no communication on that subject recently," was Premier Borden's terse comment on naval matters in Parliament this afternoon.

Hon. Charles Murphy directed attention to the cabled report that an arrangement had been reached between the British Admiralty and the Canadian Government in reference to the cost of three Dreadnoughts. If the report were true, Mr. Murphy wanted to know when the House could look for a communication from the Government in the matter. But Mr. Borden denied it.

"The cable appeared in the Government press, and was signed Windermere," protested Mr. Murphy.

"Seems to be considerable wind in his writings," commented Mr. C. A. Wilson (Laval), amid laughter.

COCHRANE IN ENGLAND.

"Does the Government feel that a Minister of the Crown of Canada should take part in a political demonstration of such a character, particularly in view of the delicate situation in Britain and the sentiment of many Canadians?" was the question put to Premier Borden by Mr. F. B. Carvell when Parliament met this afternoon.

Mr. Carvell based his query upon the reading of a cable announcing that Hon. Frank Cochrane had been a participant in the recent function at which Sir Edward Carson was presented with an infantry sword and other warlike regalia, and the slogan of "no home rule" was toasted.

"This is the first intimation I have had of the occurrence," was Mr. Borden's reply, "and I do not feel called upon to pronounce an opinion in answer to the question."

THE NATIONAL FLAG.

"What has become of the historical, or I should say, hysterical, flag of the Nationalists?" queried Mr. Charles A. Wilson, of Laval, when Parliament was in Committee of Supply, and the estimates for the archives were under consideration. Secretary of State Coderre had announced that the archives contained the flags of 1812 and 1837.

"Order," demanded Deputy Speaker Blondin, who was in the chair, while the Liberals laughed.

"I understand, Mr. Deputy Speaker," persisted the French-Canadian Liberal, "that the Nationalists had a flag, the British flag bored full of bullet holes. What has become of it? Is it to be preserved in the archives, too? Where is it preserved?"

"Perhaps it is in Grand Mere," (Mr. Blondin's home), suggested Hon. Mr. Lemieux.

Deputy Speaker Blondin covered his mouth with his hand, and shot forth the aside: "It's in Three Rivers to-day."

A Provincial by-election caused by the advent of the Liberal candidate to the Gouin Ministry was being conducted to-day in the constituency of Three Rivers. Polling took place today.

PRINCIPLE FIRST

Tory Temperance Men Stand Out For Rowell.

Welland Convention Down on "Party First."

Welland, March 18.—The nomination of a temperance candidate, the intervention of Provincial License Inspector Snider in the Canada temperance act campaign, and the three-fifths clause were among the important questions dealt with this afternoon at a convention of the Welland County Temperance and Moral Reform League, and of necessity the discussion dealt largely with politics. Very independent and outspoken sentiments were expressed by both Liberals and Conservatives, in which the Whitney Government was charged with being bound to the liquor interests, and the recent Canada temperance act fight in Welland county was alleged to be a political fight, and the scandals in connections therewith laid at the door of the Conservative party. On the other hand, Mr. N. W. Rowell, leader of the Liberal party, came in for much warm commendation, and there were several who contended that his platform met the requirements of the temperance people.

Moved by F. N. McConnell and Wm. Delaney, "That in the opinion of this convention the time is ripe for a decided step in advance along all lines of temperance and moral reform work. Therefore, be it resolved that in view of this the county executive of this league be instructed to call a convention at an opportune date for the nominating of a candidate to contest the county for the Provincial House in our interests, and if circumstances determine also a candidate for the Dominion House, and further, if the redistribution bill now before Parliament results in the making of two ridings of Welland county, the convention to be called for the purpose of nominating candidates in each riding."

This resolution was unanimously passed, after a long discussion, in which opinions differ widely. "It's time we cut loose from party strings and stand for good, clean government," said Wm. Delaney, of Niagara Falls. "Politics are at the bottom of this temperance election scandal."

"We prayed for years for a political party to take up the temperance cause," said Dr. Colbeck, a prominent Conservative, "and now we have one. Mr. Rowell's chief plank is 'abolish-the-bar.' If you bring out a candidate against Rowell it is a deliberate slap in the face for him."

"I say Mr. Rowell represents the temperance party first, second and third," said C. E. Steele, of Port Colborne, also a prominent Conservative, "while the reverse has been too truly established so far as the Conservative party is concerned."

Mr. Steele, however, would have the temperance people represented by an independent candidate. "The Conservative party has been dragged through the dirt in this country," said Wm. Delaney.

Several advised leaving the question of nominating a candidate open at present, but the opposite view was held by the greater majority.

HANNA'S STATEMENT UNSATISFACTORY.

A resolution dealing with the visit of Provincial License Inspector Snider here during the temperance campaign was unanimously passed as follows:

Moved by Wm. Monroe and Wm. Hanna, "That whereas just prior to the recent vote on the Canada temperance act on January 29 this county was visited by a Mr. Snider, who holds a position under the License Department of Ontario, and whereas it is generally believed that the said Mr. Snider exercised a certain influence in opposition to the carrying of the act, and whereas the Hon. Mr. Hanna has made a statement to the Legislature relative to the said visit of Mr. Snider; therefore be it resolved that in the opinion of this temperance and moral reform convention the explanation made by Mr. Hanna is not satisfactory from the fact that we understand Mr. Snider did not confine his work to advising with 'the officials,' but attempted to influence private citizens under the guise of a representative of the Provincial Government; and that a copy of this resolution be forwarded to the Hon. Mr. Hanna."

A resolution was passed that a statement of the irregularities in the temperance election be placed before Hon. Mr. Hanna, asking that no licenses be issued in view of the circumstances. Other resolutions were calling upon the Provincial Government to repeal the three-fifths clause and make good its promise, and asking the Dominion Government to cancel licenses along the new canal while it is under construction.

The failure of third parties in the past was strongly urger against bringing out a temperance candidate now.

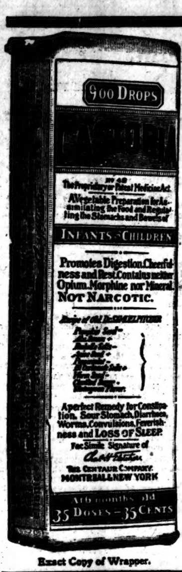

Exact Copy of Wrapper.

CASTORIA

For Infants and Children.

The Kind You Have Always Bought

Bears the Signature of Chas. H. Fletcher.

In Use For Over Thirty Years

CASTORIA

THE CENTAUR COMPANY, NEW YORK CITY.

GILLIES-GUY LIMITED

Phone 1481.

COAL

HIGHEST GRADE OF ANTHRACITE

S. GILLIES, Pres. GEORGE J. GUY, Mgr.

FIVE VICTIMS

Is Now Belief in Toronto Hotel Fire.

Toronto, March 19.—From the latest information obtainable this morning five lives were lost in the Woodbine Hotel fire. Three bodies have been irentified, those of Max Cohen, Frederick Levinson and Charles Wilmot. There seems little doubt that in the ruins of the hotel the bodies of J. A. Graham, of London, Ont., and S. Beattie, whose address has not been definitely ascertained, will be found. E. S. Giles, who jumped from a third storey window, is still in a precarious condition at the General Hospital, but hopes are now entertained for his recovery.

Mr. A. E. Silverwoods, general manager of Silverwoods & Co., of London, Ont., came to Toronto yesterday to try and locate Mr. J. A. Graham, a traveler in his employ, who has very likely perished in the fatal fire. With Mr. Silverwoods was the cousin of Mr. Graham, Mr. J. W. Cowrse. Both men exhausted every means of tracing Mr. Graham, and finaly came to the conclusion that he had lost his life. Graham was to have called Mr. Silverwoods at his home in London at 8 o'clock on Tuesday night, and when he failed to do enquiry was made in Toronto to the firm of Higgins & Company on Yonge street, at which place Graham was to have called on Wednesday. The Toronto firm had seen nothing of Mr. Graham and then Mr. Silverwoods, after receiving a wire from friends in Toronto, decided to come here and make a personal investigation. Mr. Silverwoods will remain in Toronto until the ruins have been thoroughly searched.

As regards S. Beattie the authorities were somewhat puzzled. As far as can be ascertained a man by the name of S. Beattie came to the Woodbine Hotel on Tuesday and registered from Guelph. He is supposed to have taken the trip to Toronto to have an operation performed on his nose. He came into the hotel late in the afternoon with a bandage over his nose and the clerk is of the opinion that he had the operation performed. This was the last seen of him, and the key to his room was missing out of the rack in the office.

DON'T WANT CARDEN.

U. S. Disappointed Over Return to Mexico.

Washington, March 18.—The announcement in the House of Commons to-day by Sir Edward Grey, Minister of Foreign Affairs, that Sir Lionel Carden would return to Mexico City to resume his duties as British Minister there, will not be pleasing to the Wilson Administration. Supposition tdhat the amicable conversation between President Wilson and Sir Lionel Carden at the White House on March 3 had cleared away the irritation felt by this Government over Sir Lionel Carden's reported attitude in the Mexican situation has not been verified by developments since that time.

It is said that the Administration would much prefer to have some other British diplomat designated as King George's Minister to the Huerta Government. The Administration is credited with the opinion that Sir Lionel Carden's admitted ownership of property in Mexico furnishes a very good reason why he should not be returned to his post.

PILES Do not suffer another day with Itching, Bleeding, or Protruding Piles. No surgical operation required. Dr. Chase's Ointment will relieve you at once and as certainly cure you. 60c. a box; all dealers, or Edmanson, Bates & Co., Limited, Toronto. Sample box free if you mention this paper and enclose 2c. stamp to pay postage.

NO DIVORCE

Senate Refuses to Release Hamilton.

Ottawa, March 18.—For the third successive year the Senate has refused to grant the application of Andrew Lorne Hamilton, bank manager, of Quebec, but formerly of Portage la Prairie, Man., for divorce from his wife. Three times the Divorce Committee of the Senate has found that divorce should be granted, and has so advised the Senate. But each time the advice has been rejected, and the decision of the committee reversed by the Senate as a whole. The application is now a cause celebre.

Each year a division has been taken and the verdict secured by a narrow majority of votes. To-day, with Speaker Landry voting, the result was a tie vote, which, under Senate rules, means the motion has failed of adoption.

This year, although witnesses had been brought to Ottawa, and both the petitioner and respondent, who was formerly Miss Church, member of a prominent Toronto and Ottawa family, were present, no evidence was taken, counsel for and against both agreeing to rely upon the evidence given the year before. This was printed again, and a report was sent to the Senate stating this, and recommending the divorce being given.

Following the discussion to-day several Senators of Roman Catholic faith abstained from voting. Senator Beique asked Senators of the same faith as himself to follow their usual custom. In giving his reason, Senator Belcourt, who did not vote, said that when a Judge was prejudiced in a case it was his duty to excuse himself and refuse to try it. Therefore, as the Roman Catholic Church was against divorce, he agreed with Senator Beique that Senators of that church should not vote on divorce cases.

Several Senators, Messrs. McHugh, Power and Davis, held there was collusion between the counsel in bringing the case before the Senate, which had twice rejected it, without new evidence. Senator Davis said there had been too much lobbying in this Hamilton case.

The motion to adopt the report of the committee was declared lost. Division—18 to 18.

Notice of reconsideration was given by Senator Kirchoffer, chairman of the Divorce Committee.

De Lawd made de mule ter give us a example of stubbo'nness; likewise ter show us how foolish it is to be alus kickin' because you happen ter have der heels.—Atlanta Constitution.

POISON AT DANCE.

Two Dead, Eight Ill, in B.C. Tragedy.

Revelstoke, B. C., March 18.—Provincial Constable Rothwell has just returned to town with the bodies of two victimes of a tragedy which occurred at Malakwa, near here. It appears that on Friday night liquor was purchased in Revelstoke by a Malakwa man for consumption at a dance at Malakwa on Saturday.

As a result of partaking of this liquor, ten guests at the dance were taken ill during Saturday and Monday, and two, a married man named Labeau, of Malakwa, and Olaf Jensen, a laborer, died on Monday in terrible agony. Oothers including Pat Labeau, brother of one of the deceased were very seriously ill, but are now recovering. Constable Rothwell holds the bottle containing a small quantity of the liquor, which will be produced at the inquest Friday.

CASTORIA
For Infants and Children.
The Kind You Have Always Bought
Bears the Signature of Chas. H. Fletcher.

They shall fight against thee; but they shall not prevail against thee, for I am with thee, said the Lord, to deliver thee.—Jere. 1, 19.

The smallest prayer is more powerful than the strongest curse.—Florida Times-Union.

EXCUSE ME!

TEMPLAR OFFICERS

Biennial Convention Was Concluded Last Evening.

Several Hamilton Men on the New Executive.

The Royal Templars of Temperance, who have been holding, in the Court House, their nineteenth biennial session, concluded their business last night after most successful meetings into which no elements of controversy crept during the whole session, which had been in progress since Tuesday.

In the earlier meetings held, they referred to the advance in the cause of temperance which was shown in the fact that the Minister of Militia had prohibited the use of intoxicating liquors as beverages at the camp manoeuvres this year, and also that the Postmaster-General had decreed that no alcoholic beverages should be sent through the newly inaugurated parcels post. Yesterday they unanimously decided to send to the Minister of Militia and to the Postmaster-General letters of commendation on the stand they had taken in these matters.

They also presented a supplemental report expressing satisfaction at the recent legislation passed by the Quebec Legislature in prohibiting the advertisement of alcoholic liquors as desirable and healthful beverages.

The temperance committee, in bringing in their report stated in part that "Your committee has noted with satisfaction that there has been introduced into the Parliament of Quebec legislation forbidding the advertizing of intoxicating liquors as a desirable healthful beverage. The World's Anti-Alcoholic Congress meeting at the Hague in 1903, and more recently at Milan, composed of delegates appointed by the governments of practically all the civilized nations of the world have declared in the most unanimous terms that alcoholic liquors is not a food, but a poison.

The officers elected for the ensuing year were as follows:

Dominion Councillor—J. A. Austin, Toronto.

Dominion Past Councillor — James Hales, Toronto.

Dominion Vice Councillor—Thomas S. Morris, Hamilton.

Dominion Chaplain—A. B. Spencer, Collingwood.

Medical Director—Dr. B. E. McKenzie.

Dominion Secretary—Dr. C. V. Emory, Hamilton.

Auditors—A. C. Neff, F.C.A., Toronto and Oscar Main, Hamilton.

Directors—G. H. Lees, Rev. W. Kettlewell, Rev. W. P. Fletcher, of Hamilton; N. J. Armstrong, of Toronto; Frank Buchanan, of Wingham; N. Halliday, of Brooklin; S. C. Peake, and A. Patrick, of Hamilton.

PAULIST FATHERS

Will Conduct Two-Week Mission at St. Mary's.

In connection with the big mission of the Paulist Fathers, which is to open in St. Mary's Cathedral next Sunday, the following facts taken from the History of Religious Orders are of interest:

The Fathers of St Paul the Apostle, commonly called the Paulists, were founded by Father Hecker in 1859. Their special work is preaching missions. A feature of their preaching is that they studiously avoid offensive reference to other churches, and content themselves with a simple statement and explanation of Catholic belief. Usually in their missions they employ the question box, permitting anyone to ask any question he may wish. They also destribute literature.

The present mission is the first the Paulists have undertaken in these parts. Father Harney, the superior, will be in charge, and will be assisted by Fathers Devine and Twoey. The first week of the mission will be for women and the second week for men.

OUR OWN WIRE

New York.—A cable from London to the Tribune says: The Furness-Withy Company, the well-known ship owners and ship builders, have acquired a substantial interest in the important freight-carrying Johnston Line, of Liverpool.

Sidney, Ohio.—Four buildings in the business section of this city were destroyed early to-day by fire, with a loss estimated at $250,000. The buildings were occupied by two dry goods stores, a department store, a clothing store, and a number of smaller shops.

Montreal.—A special cable to the Gazette from London says: N. B. Colcock, former Agent-General for Ontario, who was last week reported to be seriously ill at his home, Leigh-on-the-Sea, that his condition was considered hopeless, is showing improvement.

Vancouver, B. C.—Sir Richard McBride left last night for the east, to meet Premier Borden, with whom he will discuss matters of importance. It is hinted here that Sir Richard will take up with Mr. Borden the matter of the High Commissionership of Canada in London.

Winnipeg, Man.—Roblin Conservatives nominated F. Y. Newton as their candidate for the Legislature. Hamiota Liberals chose J. H. McConnell, and the Liberals of the amalgamated constituencies of Morden and Rhineland chose Valentine Winkler, the sitting member for Rhineland.

Milwaukee, Wis.—Guests of the Winston Hotel, numbering nearly two score, were compelled to flee for their lives early to-day from a fire which broke out in the plant of the Western Newspaper Union, in the south portion of the building, and burned out the four-storey structure. The property damage is $200,000.

Frills, Fancies and Fads of French Fashions Mirrored Before American Women by Famous Madame Paquin Models In Many Modes

BY NIXOLA GREELEY-SMITH.

(Written especially for the Times.)

Madame Paquin, who for her "aid in the industries of France" was decorated with the cross of the Legion of Honor—long before a reluctant government recognized the genius of Sarah Bernhardt with the same honor—held an exhibition of fashion in the ball-room of the Ritz-Carleton recently, which New York dressmakers have accepted as the first and last word in the matter of coming styles for women.

A little theatre had been erected in one end of the large roof on the opening day. "Mannequins," the French word for live models, succeeded each other into the audience and made a stately tour up and down the aisles so that everybody might see what the czarina of French fashion has decided that women shall wear.

This year eighty gowns for street, afternoon and evening were shown. After studying them all, I am able to summarize their principal points as follows:

Skirts are wide. They are slit at each side, half way to the knee, and the space filled in with pleats or, on tailor-made suits, with narrow ruffles (generally three) of the cloth. This is the skirt already known as the tango!

Sashes of Roman silk will be worn with tailor-made suits. All the suits have the falling off Japanese collar. The coats of these suits are very long in the back, falling in straight lines nearly to the knees, with pleats at side to give fullness. In the front they are very short, of the kind we have always known as Eton jackets. Some of these Eton fronts are rounded like a bolero. Some are slashed upward, showing an undervest of Roman silk.

All the hats worn by Madame Paquin's models were of two types. One was small with a narrow straight brim and a high crown with regular wreath-like trimming of silk dahlias circling the crown. The other was absolutely crownless, really just flat ovals of straw set on top of the head and poked over the face with the aid of velvet streamers. All hats, by the way, are worn on the side.

A novelty in evening coats was built exactly like a Mexican serape or blanket cape, one side folding about the wearer over the opposite shoulder.

MME PAQUIN AND ONE OF HER 'NO-BACK" GOWNS.

Madame Paquin's evening gowns were entirely sleeveless, or else had long sleeves transparent to the elbow, and from there made opaque by crystal or bead trimming. The long sleeves fitted well over the hands in points.

Nearly all the evening costumes were practically backless, the back consisting only of a narrow waist band of the material. Sometimes the expanse of flesh was veiled with tulle.

Madame Paquin showed one gown of white chiffon printed in colored medallions in which the bottom was finished with embroidered scallops.

Waists on all gowns were very wide and natural.

Colors shown by Madame Paquin were a blunted blue, very much like Chinese larkspur, the new green apple shade, a coffee and milk brown, old-fashioned mulberry color that our grandmothers loved, mustard and peach.

ENGLAND'S LOSS

Part of Devonshire's Library Bought For U.S. Man.

(By Times Special Wire).

New York, March 19.—A part of the famous library of the Duke of Devonshire, consisting of 4,000 volumes, of which twenty-five, from the press of William Caxton, four Shakespeare folios, and fifty-seven quartos, and a collection of sixteenth and seventeenth century English plays, the British museum was anxious to obtain, have been purchased for Henry E. Huntington, and will be added to his private library in his residence in this city.

Confirmation of the sale by the Duke of Devonshire was contained in London cable despatches last night, which stated that the money was to be used to meet the heavy burden of death duties.

Mr. Huntington paid in 1911 at the Hoe sale $50,000 for the famous Gutenberg Bible, the chief treasure of the collection of Robert Hoe. This is the record price for a single volume, but it is said that there is at least one book in the Devonshire collection which exceeds it considerably in value. This is a copy of the first edition of "Hamlet," printed at London in 1603, by Nicholas Ling, and John Trundell. Only one other copy of this "Hamlet" is known to exist, and that is in the British Museum. It is believed that this copy of "Hamlet" could be sold by itself for more than $100,000.

A part of the Devonshire collection has already been shipped, and is in storage in this city. The remainder of the library will reach this city in a few weeks.

Next in value to the Caxtons and the early editions of the Shakespeare is the collection of play-bills and volumes of plays by predecessors, contemporaries and successors of Shakespeare, which was made by John Philip Kemble, who was for nearly forty years, until his retirement in 1817, the most famous figure on the English stage.

The sale of the Chatsworth Caxtons removes from Great Britain almost the only remaining series in private hands of the monuments of the first English printer.

CHOSEN FRIENDS.

Wentworth Council, Canadian Order of Chosen Friends, celebrated St. Patrick's night by holding a progressive euchre. Friend Johnson, Chief Councillor, welcomed the members and their friends in a few well-chosen words, after which keen competition was put up for the prizes, Mrs. Fredericks winning the ladies, and Friend Johnson the gentlemen's, the booby prizes going to Friends Whitney and Erwod. Euchre being through refreshments were served and dancing indulged in until an early hour, every one wishing the Council all prosperity. The committee in charge of the good time were Friends Mesdames Edwin, Johnson, Oldfield, Maloney, Whitney and Messrs. G. Johnson & G. Marsh.

LINER RESCUES CREW.

(By Times Special Cable.)

Kinsdale, Ireland, March 19.—The British steamer Nubian, when she passed here to-day, signalled that she had on board the crew of the American schooner Julia A. Trubee, which was abandoned on March 7, in latitude 38 north longitude 66 west, while on her voyage from Perth Amboy to Point-a-Piti, Marlinque. The Nubian picked the men up while she was on her way from Galveston to Dublin.

Mr. and Mrs. Gnaggs were having a little argument. "Oh, you never give in," exclaimed Mrs. Gnaggs. "And you never give out," retorted Mr. Gnaggs.

REBELS ADVANCE

Torreon and Mazatlan Both to be Attacked.

(By Times Special Wire.)

Juarez, Mex., March 19.—A simultaneous attack on Torreon and Mazatlan was predicted in advices received to-day. It was said that while General Villa's rebel army was moving against Torreon, forces under General Alvara Obregon would assault Mazatlan. Obregon was reported to be moving 12,000 troops against the Pacific Coast ports.

This was said to be part of a general plan for an aggressive movement against all Federal forces in Northern Mexico.

The fall of Mazatlan, it was said, would mean virtual control of the west coast, while the capture of Torreon, the railroad centre of Central Mexico, would threaten the capital. If the rebels capture these two points both armies would, it is said, move against Guadalajara, which is the strategic key to the south.

According to the plans, Guaymas would be ignored, in hopes that the California Gulf port might fall with the capture of Mazatlan. It was said that the simultaneous movements against Torreon and Mazatlan had received the sanction of General Carranza, now marching overland into Chihuahua.

Mexico City, March 19.—The War Department fears for the safety of 116 men of the command under Col. Arguelles, who were captured by the rebels during the recent fighting at San Buenaventura, near Monclova. They were taken to Cuatro Irenegas, and it is thought possibly they have been executed.

WIDOW AND SON

Get Bulk of Estate of Geo. Westinghouse.

(By Times Special Wire.)

Pittsburg, March 19.—The will of George Westinghouse, who died in New York last week, was filed here for probate yesterday. The estate is said to be about $35,000,000. Letters testamentary were issued to Walter D. Updegraff, of this city. The other executors are Henry H. Westinghouse, of Kidders, N. Y., a brother, and Chas. A. Terry, New York.

The statement is brief. Margaret E. Westinghouse, the widow, receives two-thirds of the capital stock of the Westinghouse Air Spring Company, of which Mr. Westinghouse was owner, and one-third of such stock goes to his son. Certain personal, office and household employees get a year's salary, and a bequest of $50,000 is made to Alexander Garden Updegraff.

The residue of the estate is divided, 40 per cent. to the widow, 40 per cent. to the son and 20 per cent. to the brother of the testator. The will is dated Jan. 13, 1914.

ANOTHER AIRMAN GONE.

(By Times Special Cable.)

Salisbury, Eng., March 19.—Another officer of the Royal Flying corps of the British army was killed here today. Lieut. H. F. Treeby, of the Duke of Wellington's West Riding Regiment, was flying in a biplane over the army aviation grounds, when the machine side slipped and fell to earth from a height of 250 feet.

A visit to the pawnbroker demonstrates that there are lots of things we have to put up with, if we have them to put up.

WATERDOWN I.O.F.

At Home and Concert Proved a Delightful Affair.

There was a very interesting gathering of members of the Independent Order of Foresters in Waterdown last night in the roller rink. The affair was in the nature of a concert and at-home, the same being under the joint auspices of Court Waterdown and the ladies of Companion Court Glen Lea. There was a large attendance of friends from the village as well as the countryside. Geo. R. Rousseaux, D.S. C.R., of Hamilton, occupied the chair. C. H. Merryfield, of London, superintendent of field work for Western Ontario, was also present, and delivered a very interesting talk on Forestry work and illustrated his remarks with pretty views in and around the 600 acreage of the I.O.F. at Rainbow Lake, in the Adironduck Mountains, as well as many other views of interest to members of the order. The concert programme was of a very meritorious character, giving evidence that Waterdown is possessed of musicians and entertainers who are fully able to keep an audience interested from start to finish in any programme they present. The following is a list of those taking part last night: Misses Eva Robson and S. Tudor, piano duet; Miss Mary Featherstone, Miss Muriel Medlar, Mrs. (Dr.) McGregor, Mr. Hopper and Mr. Simpkins, vocal solos; Mrs. Robson and Mrs. Pindham, vocal duet; Miss Hunter, recitations; Messrs. F. Nietzer, F. Galvin and Geo. Potts, violin solos; W. Horning, Victrola productions. Refreshments were served later in the evening, after which an hour was spent in dancing, and thus ended an evening that was much enjoyed by all present, and which will be productive of a continuance of the spirit of fraternity which always existed in Forestry circles in and about Waterdown.

BURLINGTON

Rev. Arthur Howitt, of Hamilton, will preach in St. Luke's Church this evening at 8 o'clock.

Mr. W. C. Kerns is making preparations to build a double brick house on his property facing on John street.

Mr. and Mrs. H. S. Carey have returned home to Reucliff, Alta., after an extended visit with relatives in this vicinity.

The Board of License Commissioners will meet here next Tuesday to consider the tranfer of the Hotel Raymond license from Herb E. Oakes to Geo. Chipperfield.

Bruno Hamel Cooke, of Tamworth, England, left last week for Boston, en route to England, after a short visit with his parents, Mr. and Mrs. Thos. Cooke, Water street.

Dr. and Mrs. C. R. Roberts arrived in town on Monday evening from Buffalo, to take up their residence here.

Mrs. William Garbutt, Elizabeth street, met with an unfortunate accident at her home on Saturday afternoon last. She was coming down stairs, when she slipped and fell down the last three steps, fracturing her thigh. Dr. Peart reduced the fracture, and she is progressing favorably.

A public meeting under the auspices of Nelson & Burlington Historical Society will be held in the Township Hall, Nelson, on Monday evening, March 23, at 8 o'clock to formulate plans for gathering information regathring information regarding the pioneers and early settlement of this district.

Mr. W. B. Sloane, the popular accountant in the Royal Bank here for the past several years, has been transferred to the Peterboro branch. Mr. C. W. Ingram, of Port Hope, has been appointed to the vacancy here, and reported for work on Saturday.

A meeting of the executive of Halton County Sunday School Association was held in the Methodist Church here on Tuesday afternoon. Rev. E. W. Halpenny, general secretary of the Ontario Sunday School Association, was present and addressed the meeting on the necessity of organizing the county under a standard adopted by the Provincial Association.

Trailing the Wild Horse

Jesse Sumpter, who lived in Eagle Pass for many years, came to Eagle Pass with the United States troops in the war against Mexico in 1846. When he first located here the men on the frontier had great sport catching wild horses.

"At that time," said Sumpter, "great herds of mustangs roamed over the prairies bordering on the Rio Grande Valley, and the breaking and taming of them for sale was a lucrative business. Before being tamed the mustangs had to be caught, and to accomplish this two methods were employed, one known as walking and the other as driving.

"To make a drive twenty-five or more men were engaged. First, a short corral made of mesquite pickets braced on the outer side was constructed. This corral was of a peculiar spiral form, with wide extended wings extending from the gate and in which the horses formed a whorl. The purpose of the spiral was to prevent the mustangs that entered first from following the fence until they returned to the gate, where they would have jammed with the rest of the herd still coming in, with the inevitable result of breaking down the stoutest fence and the escape of the whole lot.

"But directed by the spiral continuation to one of the wings into the corral, the mustangs, as they entered, would circle around to the centre, forming what the Mexicans call a 'remolino' or 'whorl,' thus relieving all obstruction at the gate and too great pressure on the fence. Some of these pens were very large, capable of holding 500 horses, so that the necessity of the ingenious spiral arrangement is quite evident. The wings were run out 500 yards or more and at such angle that the distance apart at the end was the same as their length.

"Beyond the wings and aligned with them men were stationed on horseback 1,000 to 2,000 yards apart, according to the lay of the country. The whole length of the wings, with their human extension, would be seven or eight miles, with that distance between the end men. Everything being ready four or five men would go out to round up the mustangs. Having gathered a herd the drivers would direct them toward the wide gap between the last two stations. As the mustangs passed into the big funnel the men on the wings would close in and join the herders in directing them toward the pen. Once corralled the mustangs were lassoed singly, dragged out and quickly—I can't say gently—but at any rate subjected to the domination of man.

"I was engaged in the business several years, had a number of men regularly employed and handled a great many mustangs. The biggest herd I ever saw brought into the wings was in a drive I made near Congo Springs. I had twenty-eight men engaged. Twenty-four were posted on the wings, twelve on each side, while four men went out to make the drive. Mustangs were unusually abundant and the drivers got together several big bunches. Along about 5 o'clock the great herd entered the wing at high speed and closely bunched. When the gate was reached the jam was such that the ponies began to climb over one another.

"The crush was too great, only ninety ponies had entered when one of the wings gave way close to the gate. But all of the immense herd had become engaged in the wide extending wings of fencing and men and continued to pass through the break. Until 10 o'clock that night the great stream of horses rolled by in unbroken line at a thundering gallop. I estimated the number of mustangs that passed out the gap at 8,000. Looking at the ground next day one would have thought that a division of cavalry had passed over it.

"Among the ninety captured were several 'mansos,' or broken horses, that had been stampeded from some came or ranch by the mustangs and had remained with them. This was a common occurrence in those days and a source of much annoyance and loss to ranchmen. According to the law at that time the mansos thus captured had to be advertised and the owner could recover them by paying half their value. The driving of mustangs was then a recognized occupation, and those engaging in it had to get out a State license costing $15.

"The other method of capturing mustangs was by walking them down, as it was called, though at the beginning of the chase the gait was anything but a walk. The idea was to keep the ponies on the move day and night until they became completely exhausted from continued exertion and lack of food. To carry out a walk six or eight men, all good and hardy riders, would form a party. Some watering place frequented by a bunch of mustangs would be selected, and here the party would lie in wait, pitching camp early in the morning so as to have their horses well rested when the strenuous work of the chase began.

Mustangs are very regular in their habits, and about 4 o'clock the expected bunch would appear. The ambushed men would remain quiet until the wild horses satisfied their thirst, experience having taught them that they had less speed and endurance after drinking than before. As soon as the bunch started back from the water hole the two hardiest riders in the party on the toughest ponies would rush out and with a yell and cracking of whips stampede the mustangs. Away the mustangs would break in a wild gallop. Keeping up this initial run usually for some fifteen miles, the two men in pursuit would keep in sight, taking advantage of the wild herd's tendency to curve in its course, and when finally the mustangs would stop to blow ride quickly upon them and again with yell and crack of whips start them off on another run. On this break the run would be shorter, and so with each successive run.

"The men doing the 'walking' would follow the mustangs, mostly at a gallop, throughout the night and the succeeding day, in no wise directing their course, but keeping them constantly moving. As mustangs in running always move in something of a circle, the pursuers in following them would have to cover much less ground. Yet, as noted, for the first twenty-four hours, the most hardy riders on long winded mounts were required to keep in touch with the riderless ponies.

"During the afternoon the mustangs invariably wheeled toward their accustomed watering place, arriving there despite their all night scamper at the usual hour. Again they were permitted to drink to their fill. Coming out from the water with distended stomachs, they would be inclined to lie down, but no rest now for the tired beasts. Two fresh men of the party would ride out, frighten them, hang on their trail and keep up the same tactics as the day before. The second day's task was much easier, yet required constant and occasional hard riding. At the end of twenty-four hours the bewildered mustangs would again appear at the watering place, when after drinking they were set upon by the last pair of men.

"By this time the pursuit had indeed become a walk. The thoroughly tired mustangs would make very short breaks and at a walk. But these wild scions of proud Arabian ancestors were hardy and game, and it sometimes required a fourth shift of pursuers to subdue them. Finally, however, weariness and hunger would so overcome the mustang's great fear of man that when they halted to graze whip and club would be needed to move them. Wherever the breakdown occurred a pen was built, into which the exhausted and now thoroughly subdued ponies were driven as easily as work oxen.

"Mustang catching was an exciting sport, or business, as you may choose to call it, strenuous and not devoid of danger, as Indians made frequent raids through the country in those days. While building a pen preparatory to a drive about forty miles east of Eagle Pass our party got out of meat. Taking Augustin Flores, my major domo, along, I rode out several miles from camp looking for deer. We found a bunch and while following them trying to get a shot, a band of Indians suddenly galloped out of a stretch of thick wood to our left and came at us with a yell. We broke for camp, and, having a good start on better mounts than our pursuers, I felt no uneasiness.

"We were easily outfooting the redskins when Agustin called to me that his horse was failing. I was riding under rein and my own escape was certain, but to abandon a companion under such circumstances was altogether against the frontiersman's code. Noting a dense chaparral thicket to the right, I changed my course toward it, calling out to Agustin to follow me, his horse giving out as we reached the cover. We ran inside and were able the conceal ourselves immediately. The thicket was a small one, covering little more than an acre of ground, so that the Indians were enabled to employ their usual tactics of circling around, getting in closer on each turn. Our arms were muzzle-loading rifles, breech-loading magazine guns not yet having come into use.

Cold water and soap are as efficacious for removing machine oil spots as any mediums. If by any chance the stains still persist, trying rubbing with turpentine, as one would paint.

The Right House

"HAMILTON'S FAVORITE SHOPPING PLACE"

Friday, as usual, special value day in

Floorcoverings

25 Brussels Rugs

Floral, conventional and two-tone effects in browns, greens and fawns. Reg. $14.50. Special Friday $9.50

24 Axminster Hearth Rugs

Heavy grade. Wide range of colors and designs. Reg. $3.50 each. Special Friday $2.50

12 Small Hearth Rugs

Size 27 x 48 ins. Regularly 95c each. Special Friday 69c

Carpet Specials

Heavy quality ingrain carpet. Regularly 38c the yard. Special Friday 29c

Heavy English and domestic tapestry carpets in floral, Oriental, conventional and scroll designs. Reg. 65c the yard. Special Friday 42c

Heavy all-wool carpet in neat designs and colorings. Reg. 95c the yard. Special Friday 75c

Exceptionally fine collection of high-grade brussels carpets, borders and stair widths to match. Regularly $1.35 to $1.65 the yard. Special Friday $1.18

Vacuum Cleaners

Hand-operating vacuum cleaners. Priced regularly at $7.50 each. Special Friday $3.45

Cadillac hand vacuum cleaners. Regularly $12.50 each. Special Friday $7.48

—Third Floor.

THOMAS C. WATKINS

Est. 1843 King and Hughson Sts. Limited

ELEANOR WILSON TO WED McADOO

MISS ELEANOR WILSON'S FAVORITE PHOTOGRAPH, WITH ONE OF HER REPORTED FIANCE INSET.

Ball Park Matter Will be Settled To-day--Local Club Receives Contract From Fast Shortstop

Alerts, Limited, and Ball Club to Settle on Grounds To-day

Local Club Received Contract From Weene This Morning.---Other Ball News.

The trouble between the Hamilton Baseball Club and the Alerts Limited in regards to Britannia Park will be settled to-day, and to-morrow morning the directors of the ball club will announce their plans for the coming season in regard to grounds. Just what settlement will be reached at this afternoon's meeting could not be learned this morning, but to-morrow the fans will know whether the ball club will play at Britannia Park or elsewhere.

The directors of the local club received a contract from Weene, the Detroit boy whom they tried so hard to get earlier in the season, and with him on the local team it will make the infield an air-tight affair. Weene hails from Detroit and is an infielder. The Hamilton club wired him earlier in the season, but his father was not willing to let him play on account of his studies, but recently he has consented, and this morning Weene's contract arrived. Last summer Weene took part in thirty games, and during that time he batted .462, and his fielding average was .989, which is certainly a remarkable record. He will arrive here with the rest of the players on April 15, and, according to his past performances, Hamilton will have the fastest shortstop in the game this season.

The Niagara University have asked the local club for some exhibition games, to be played during the spring training, but just whether they will be accepted or not will be learned in the near future.

The news about the sattlement between the Alerts, Limited, and the Hamilton ball club will be received by the fans with great favor, for at the present time everyone who understands baseball at all is anxious to know where the local club will play. Britannit Park would certainly make a beautiful spot for the grounds, and when the local club get all things fixed up for the coming season, the park would be second to none in the Canadian circuit.

While there is no immediate likelihood of the Canadian League jumping to the Federals, according to President Fitzgerald, the press throughout the circuit expresses the opinion that such a course might be advisable should the league meet with a second rebuff in its application for Class B rating.

The National Association, apparently without making other than the most superficial inquiries, turned the Canadian League down flatly. The claim of the league to higher classification is valid and cannot be questioned. President Fitzgerald will appeal to the National Commission. The appeal is not without prospect of success. Should the Fitzgerald circuit, the most prosperous in all Class C leagues, and the superior of others which have been given B rating, be again denied that which is unquestionably its due, the Federal League affiliation will doubtless receive serious consideration by the club owners.

If the newspapers of the Canadian League truly reflect the sentiments of the owners, the National Commission will consult its own interests by reversing the totally unjust decision of the National Association.

Ottawa, March 19.—Manager Craven, of the St. Thomas club, made an effort to put through a trade with Ottwt. He offered Pitchers Clement and Howick for Frank Dolan, first baseman, and Bullock, third sacker. Ottawa refused to trade. Bullock and Dolan both hit over .300 last year.

Ottawa failed to complete a deal with Toronto for Pitcher Kirley, whom the Leafs recalled from Guelph. Ottawa also made a fruitless bid for Fred Herbert, who starred for them two years ago.

Battle Creek, Mich., March 19.—Garland "Chief" Nevitt, the Delaware Indian catcher, who has just been sold to St. Thomas, in the Canadian League, promises to be a very active contender for a regular place on the team. He has been in constant athletic training throughout the winter in a physical education school, operated in connection with the Battle Creek Sanitarium. In this way he is enabled to begin the playing season in excellent physical fitness.

Nevitt is 23 years old, is a full-blooded Delaware Indian, born in Oklahoma, and educated at the Haskell Indian school, where he was a close friend of Jim Thorpe, the renowned Indian player now with the New York Giants.

Nevitt's first professional engagement wos with Battle Creek, where he has played for three years, being the catching mainstay during the time. He is nimble-witted, very quick, agile, holds runners close to the bags, and is cool in the crises. He hits either right or left handed, and is rated as a good, safe batsman at all times

The Indian chief's claim to distinction is that he is the only vegetarian ball player under contract. Not only does he abstain from meats, but refuses coffee and all stimulants. He also foregoes tobacco in all its forms.

"CHIEF" NEVITT,

Indian Catcher who will be with the St. Thomas team in the Canadian League This Season.

Highfield Won From Appleby

Good Game of Hockey Played Yesterday Afternoon.

Yesterday afternoon the Highfield junior hockey team met the Appleby junior team for the second time this season at the Alerts' Rink, and, after forty minutes of interesting hockey, were returned victors by 7 to 2. At the start both teams appeared to be evenly matched, and not until the ten minutes had passed were the Highfield Boys able to score. They were successful in putting in two more goals and the half-time whistle blew with the score Highfield 3, Appleby O. In the second half each team had its fair share of the play, the Highfield team adding four points to their score, while the Appleby team were able to feed their opopnents net twice. For Highfield Rechnitzer and Gordon played the best game, the former especially being effective, scoring four of his side's goals. The remaining Highfield points were contributed by Wright (two), and Turner (one). The boys who were most conspicuous for the visitors were Haas and Laffey, being the only boys to score for thier team. The line up was:—

HIGHFIELD		APPLEBY.
	Goal.	
Bryan		Brown
	Defense.	
H. Robertson		Osborne
Onderdonk		Breckenridge
	Rover	
O. Rechnitzer		Haas
	(Centre	
Wright		Patterson
	Left wing	
Turner		Chaffey
	Right wing.	
Gordon		Carruthers

Spare—K. Ferrie.

Wesley Church Team Beat St. George's

And Won Junior Church Basketball League.

The Wesley Methodist Church junior basketball team won the junior Church Basketball League game last night by defeating the St. George representatives by a score of 15 to 12. The game was without doubt the fastest played in the junior league this season. and as the winner of this game won the league. Both teams put up a hard fight. In the first period the checking was close and hard, with the result that neither team scored many baskets, and at half-time the score was 5 to 4 in Wesley's favor. Both teams started to rough it more or less in the second period, and the going was fast. As each player was determined to win the game for his team, the playing was most strenuous and it was Wesley's superior condition that won for them.

Pearson and Copper played the star games for Wesley, the former scoring nine and the latter six points. Louckes played the stellar game for the losers. He secured eight of the twelve points made by his team. McNamara and price also played excellent games for St. George, each securing two points. The teams:

Wesley (15) Pearson and Copper, forwards; Clarke, centre; Moore and Cowan, defence.

St. George (12): Louckes and Price, forwards, McNamara, centre; Guest and Miterella, defence.

Sporting Comment

The trouble between the Hamilton Bowlers, who will bowl in Buffalo to-night on the five-man team, and the organizers of the trip, was settled at the Brunswick alleys last evening, and this morning at 10.38, Culp, Visheau, Smith, Conway and Duffy left for the Bison city to compete in the bowling tourney to-night. Culp and Conway refused to take in the trip at the last minute because the organizers of the All-Star team refused to pay all expenses, but last night a special meeting was held, and the trouble settled. It was stated this morning that the two hold-outs gladly accepted the trip when informed that two more men would take their place.

Just what kind of a showing the local crew will make at the bowling tourney in Buffalo remains to be seen, but if confidence counts for anything 2886 will not be the high score after they get through to-night. Every man on the line-up is full of confidence, and as they are all accustomed to rolling in tournaments they should not suffer any from stage fright.

Branston and Mason, together with Whitby and several other bowlers who are entered in the singles and doubles, left this afternoon, but they will not toe the scratch until to-morrow afternoon.

The question that is troubling the Hamilton ball fans at the present time will likely be settled within the next few days, and that is the location of grounds were the team will play this season. According to reports issued by the Alerts Limited there is only one chance for the Hamilton ball Club to get Britannia Park, but what this one chance was they refused to give out, but the trouble will be settled in a few days when Eddie Frid, representing the ball club, and Mr. Yates, representing the Alerts Limited, meet.

It's the unexpected that always happens, unless you happen to be expecting it.

Hamilton Bowlers Left This Morning

Five-Man Team Will Roll To-night--Singles To-morrow.

The Hamilton delegation left for Buffalo this morning for the big A. B. C. tournament, on the 10.33 T., H. & B. Direct telegraphic service will be supplied the local fans at the Brunswick academy to-night at the end of each game.

TO-NIGHT'S GAMES.

Princess Theatre vs. McCormick's Cecilites.

LEAGUE NOTES.

McCormick's Cecilites will present a strong line-up against the big Princess Theatre team to-night. The Cecilite team will be selected from the following trundlers, all of whom are expected to be on hand. Potter, Woolsley, C. Cooper, Parks, Hayman, Lynch, Pratt and their Princess ships will have to go some in order to get a game.

TIMES LEAGUE.

This afternoon:
Jamestons vs. Schatzites.
Davisites vs. Calvinites.

BRUNSWICK PRIZE LEADERS.

Ten pins—
1. Duffie, 631.
2. Pickard, 579.
3. Mellon, 572.

Duck pins—
1. Jarrett, 348.
2. Lomas, 300.
3. Raycroft, 231.

TO-MORROW NIGHT'S MATCH.

The Hamilton Stove & Heater two teams will be hard at it again to-morrow night—Office and Fricker's works team.

CECILITES VS. RESERVES.

Some oysters will no doubt be the stake when the McCormick Cecilites and Royal Reserves meet in this second series, and the former team are eager to reverse the tables of the first series when Manager Robbins' crew fed at the expense of Dan McCormick. The closest kind of games prevailed at the meeting of these two teams in their memorable first series battle, so the coming games will be followed with great interest.

BUFFALO TOURNAMENT.

Local bowlers' schedule:
To-night—Teams, 8 p.m.
Kuntz's Original All Stars.
McKay's Kilties.
To-morrow morning, 9 a.m.—Doubles.
Duffie and Smith.
Conway and Visheau.
Culp and Whitby.
Godsey and Shenton.
Mason and Branston.
Doubles—12.25 p.m.
Torrance and Johnston.
Singles—2 p.m.—
Smith, Conway, Whitby, Visheau, Culp, Duffie, Campbell, McDougall, McGregor, Branston.
5.40 p..m—
Johnston, Torrance.

Thomas Hess Will Manage Pine Cove

Former Canadian League Catcher Will Play in Country League.

A meeting of the Pine Cove baseball team was held last evening for the purpose of electing officers and making arrangements for the coming season, and according to the business transacted, the team this year will sure be fast. The meeting was held at the residence of W. D. Flatt and was largely attended by members of last year's team. The following officers were elected: President, W. D. Flatt; vice-president, G. E. Brown; secretary-treasurer, Morley Hoose; manager, Thomas Hess; committee, M. Hoose, T. Smith and M. C. Beasley.

After the election of officers quite a little discussion took place as to where the boys would play this year, and it was decided upon to try and form a league between Oakville, Bronte, Freeman, Waterdown, Dundas and Pine Cove. If the officers are unsuccessful in forming this league the Pine Cove team will play independent baseball. W. D. Flatt entertained the boys to light refreshments after the meeting.

When a 16-year-old girl commits suicide because she had lost her powder rag in school and was afraid of being laughed at, one is almost inclined to wonder whether the children of to-day are being brought up properly. —Chicago News.

Umpire Klem Suffered Severe Injuries From Being Struck by Ball

Operation Performed Yesterday and He Will be Around in Few Days---Other Ball News.

New York, March 19.—William Klem, the aNtional League umpire, who went around the world with the Giants and White Sox, was successfully operated on yesterday for an injury he received in being struck in the chest by a foul ball, as he was beginning the world tour. The injury did not trouble him much until the team reached Europe, but after his arrival home he underwent an examination, which showed that he was suffering from a shattered shoulder blade. fractured breast plate and several fractured ribs. An operation was decided upon, and after it was performed yesterday in this city, the attending surgeons announced that it had been entirely successful, and Klem would be about again in a few days.

Chicago, March 19.—Charles H. Thomas, formerly secretary of the Chicago National League, to-day took up the duties of president of the club. Thomas was appointed president of the Cubs yesterday, after Charles P. Taft announced he would retain his controlling interest for at least a year.

Charles W. Murphy, who sold his holdings to Mr. Taft, and who thereby relinquished the presidency, announced that he would go on a fishing trip, but otherwise would not make known his plans. Charles Schmallsig, who was appointed club secretary, will maintain his headquarters in Cincinnati for a time, it was announced.

Mr. Taft decided to retain his interest in the Cubs after negotiations with several Chicago syndicates failed to result in a sale. He returned to Cincinnati last night, after looking over the club's ball park.

Chicago, March 19.—The Chicago Federal League team will make an effort to get the services of Pitcher Seaton, who recently was aawrded to the Broklyn Federals, according to an announcement to-day by Charles Weeghman, president of the Chicoga Club.

Seaton has expressed a desire to play on the same team with Ad Brennan, the pitcher who was awarded to Manager Tinker's club. Weeghman said he would confer regarding the matter with George S. Ward, president of the Brooklyn Club, who is in Chicago on a business trip.

James A. Gilmore, president of the Federal League, announced to-day that the Chicago Club will open its home season on April 25 with Kansas City.

Boston, Mass., March 19.—Joe Wood, crack pitcher of the Boston Americans, who was operated on for appendicitis at his home in Pennsylvania recently, will join the Red Sox in spring training at Hot Springs, Ark., next Wednesday, according to a despatch rceeived from here. It was said that while he would be able to pitch the opening game of the season, he would not be called upon probably before May 1.

Chicago, March 19.—Charles H. Thomas yesterday was elected president of the Chicago National League Club. C. P. Taft, majority stockholder of the club, was present at the election, and declared he would retain his stock, at least a year, during which time Thomas would remain president of the club. Thomas was secretary of the club during the Murphy regime.

Thomas has been in baseball fourteen years, and has been closely associated with Charles W. Murphy during that time. He was secretary to Andrew Freedman, of the New York Nationals, when Murphy was with that club, and came to Chicago at Murphy's request in December, 1905, soon after the latter had assumed the presidency of the local club. He was appointed assistant secretary, which position he held until Charles Williams resigned to go with the Chicago Federals, after which Thomas was appointed secretary and treasurer.

Mr. Thomas declared he had no plans for the governing of the club and no ambition besides "bringing some more pennants to Chicago." He said he would retain Henry O'Day as manager.

The meeting and reorganization of the club followed a conference between Mr. Taft and a representative of the Connery-Spiegel syndicate. The syndicate raised its offer of $75,000 for the controlling interest in the club, but Mr. Taft declined it, as not being high enough. Belief that they would have to make extensive improvements in the Cubs' plant, it was said, kept the bidders from aagin raising the price they offered.

The change in the organization of the club was the result, it is generally reported, of a demand made by President Johnson, of the American League, that some one besides Murphy be put at the head of the Chicago club. Johnson contended that some of Murphy's unpopular moves were dangerous to organized baseball, with the Federal League threatening destructive war, and demanded of President Tener and the National League that a change be made.

Houston, Tex., March 19.—The Houston (Texas League) Club defeated the New York Americans yesterday, 5 to 3. Chance used all his outfielders and pinch-hitters in the ninth. Score:

Score:	R.	H.	E.
Houston	5	7	3
New York	3	6	2

Batteries—Ray, Ware, Allen and Kitchens; Caldwell, McHale and Reynolds.

Jacksonville, Fla., March 19.—The Philadelphia Americans and Chicago Nationals played a nine-inning tie game here yesterday, 8 to 8. The game was called on account of darkness. Score:

Score:	R.	H.	E.
Chicago	8	11	7
Philadelphia	8	7	0

Batteries—Humphries, Pierce and Bresnahan; Bender, Bush, Pennock, Wyckoff and Schang.

Macon, Ga., March 19.—The Boston Nationals yesterday defeated the Macon South Atlantic Club, 20 to 3. John J. Evers, formerly of the Chicago Nationals, now playing second base for Boston, made both the errors registered against his team. Score:

Score:	R.	H.	E.
Boston	20	16	2
Macon	3	5	12

Batteries—Meikle, Pardue and Whalings; Hassell, Zemmer and Veach,

Billiardists Play

New York, March 19.—Playing his first and last game but one in national amateur billiard championship tournament yesterday, Chas. Heddon, Dowagiac, Mich., defeated Eugene L. Milburn, of Memphis, Tenn., 400 to 180, and incidentally made a run of 135, which is the highest in this year's contest and sets a new mark in play for the national title. The scores today:

Heddon, 400; average, 16; high runs, 135, 36 and 33.

Milburn, 180; average, 7 12-24; high runs, 37, 28 and 21.

Edward W. Gardner, of New York, suffered his first defeat in the national amateur billiard championship tournament last night, and as a result is tied with his conqueror, J. F. Poggenburg, of New York, for first place with four wins and one loss each. Score:

Poggenburg, 400; average, 12 4-33; high runs, 73, 39, 39.

Gardner, 305; average, 9 8-33; high runs, 42, 39, 36.

Wise is the man who knows more than he thinks he knows.—Detroit Journal.

Short Jabs at All 'Round Sports

WHY, OH, WHY?

Some people are crazy on tennis,
Thousand have golf on the brain
But they forget all these in a jiffy,
When they go to a baseball game.

"From what part of the south do your southpaws come?" a kid asked Joe Tinker at Shreveport.

"Dunno, kiddo," retorted Jce.

"Well, my paw was born right here in the south and I can't pitch at all with my left hand."

Ty Cobb is honored again. Outfield-

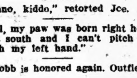

er En Suey of the Chinese team is called Ty No. 2 by his mates.

Ty can demand a little more kale on the strength of that.

Now that Bombardier Wells has knocked out Bandsman Blake for the championship of England, let him meet Kid Secondrater of the U.S.A.

Ad Brennan of the Tinkers was the first Fed leaguer to sign, first Fed on the training field and the first man to throw a ball in the first Fed practice game.

G. W. has nothing on Ad.

Take a glance at the names of the fighters and wrestlers and notice the scarcity of Irish.

But take a peep at the list of the promoters and notice the good old Irish cognomens.

These English people are very persistent, especially in tennis, golf and yachting.

We should peeve.

Baseball has no show in England, as it provides no regular intermission for drinking tea.

A DIP INTO THE PAST.

On Sept. 8, 1892, at Glenville, O., Evangeline won a fifth heat in 2:: 11 3-4, making a new trotting record.

Uhlan stepepd it in 1:54 1-2 last year.

Leach Cross vs. Charley White, in April, at Milwaukee or Kenosha; lightweighters.

BAN JOHNSON, READ THIS.

The St. Louis Federal Major League team has a twirler named Bushman and a second baseman Bucher.

Sure they came from the bushes.

But so did Walter Johnson and Eddie Collins.

Watell's in a name, anyhow?

Taft Arrives In Chicago to Look Over Cub Plant

Cincinnati Owner Says He May Run Chicago Club Himself.

Chicago, March 19.—Charles P. Taft, majority stockholder of the Chicago National League Baseball Club, arrived in Chicago last night. Although bombarded with questions, he was unable to enlighten his interrogators as to what will become of the Cubs. He went so far as to say that he would keep the club himself if he did not sell it. To-day he may be able to give some definite information, although he made no specific promise to this effect.

"I have come to look over the property and see what I have got," said Mr. Taft. "To-morrow I intend to visit the ball park and get in touch with the local situation. Regarding possible changes in the administration I have nothing to say."

The Cincinnati magnate then was taken in tow by Charles W. Murphy, acting president of the Cubs, who met him at the station.

Local developments, coupled with information coming from Cincinnati, indicate that Mr. Taft intends to retain control of the club, but there appears to be a slight chance he may recede from the position he took when interviewed on Monday at Cincinnati by John T. Connery and Franc D. Mayer, representatives of the Connery-Spiegel syndicate.

These men returned to Chicago yesterday morning and announced that as far as any further overtures from them were concerned the deal for the purchase of the Cubs was off. They asserted their offer of $750,000 was a liberal one, and that as the complete rehabilitation of the club probably would entail an expenditure of about $500,000 more any increase in their bid would make them look foolish in the eyes of the business world.

After seeing President Tener of the National League at Harrisburg, Pa., on Sunday the Chicagoans went to Cincinnati feeling reasonably assured the deal would be consummated. They submitted their $750,000 proposition in writing and Mr. Taft apparently was pleased to receive it. He asked for time to consider it, but when the Chicago men returned he quickly told them he would not reduce his original figures. Just what he asked in excess of the bid made by the local syndicate is not known, but it is understood to be a matter of less than $150,000.

It is considered quite likely that the Chicago men having gone over the matter thoroughly told Mr. Taft some things about the condition of the property he was not conversant with, and that this is the real reason of his hurried trip to Chicago.

Baseball men in a position to know assert that $750,000 is a generous offer for the club. The absolute necessity for a modern plant, the possibility of hostile legislation on account of the proximity of the park to the county hospital, the uncertain quality of the team, and other matters calling for an expenditure of money make the club a less attractive proposition than it was in its pennant winning days.

After reviewing the situation is is possible Mr. Taft may reopen negotiations with the Connery Spiegel syndicate, but otherwise he will install his own officers and run the club himself.

Mr. Connery denied there was any truth in the report that the National League had offered him or his associates financial assistance.

"President Tener and the other magnates of the National League were anxious to see the club controlled by local men," said Mr. Connery, "but financially we were quite able to swing the deal.

"We had an option which did not expire until March 20, but as soon as Mr. Taft announced he would not reduce his terms, we notified him the option was off as far as he was concerned, and he was free to make any other deal he pleased.

"Mr. Taft evidently is basing his valuation of the club on the earnings it made during the last eight years, and we cannot see the proposition in the same light.

"Mr. Tatt also informed us he never received any proposition from a syndicate headed by John R. Thompson. It appears Mr. Thompson is a tenant of the Taft estate here, and that his agent went to see Mr. Taft concerning the least of a store and not on baseball business."

Around baseball circles yesterday it was thought that Secretary Thomas probably would be president in the event of Mr. Taft retaining control, as he has been associated with the Taft interests for some time.

At club headquarters it was announced yesterday that some changes had been made in the schedule of the training trip, the revised dates being as follows: April 6, Springfiend, O.; April 7, 8, Dayton, O; April 9, Columbus, O.; April 10, Canton, O.; April 11, Delaware, O.; April 12, Cleveland, O.

George Ward, one of the owners of the Brooklyn Federal team, who has been with the Bread Bakers at Columbus, S. C., was in the city yesterday. He expressed himself as well pleased with the prospects of his team and of the league.

The Federal League will hold its schedule meeting on Monday at Baltimore, the committee consisting of President Gilmore, Secretary Lloyd, Pickart, Ed. Hanlon, R. B. Ward and J. E. Krause.

Marlin, Tex., March 19.—The Giant regulars took a severe beating from the second team yesterday, much worse than the day before. McGraw, who stood behind the plate all afternoon in the hot sun watching the ways of his young pitchers, said the men were suffering from spring fever. That ailment didn't bother the second team to any appreciable extent, the said array of talent won by a score of 20 to 3.

The regulars were contenders for five innings. In the sixth Bunny Hearne, one of the numerous left handers, went to the peak for the regulars. He hadn't been in the box since the Giants and White Sox game in Nice, and so far as to-day's exhibition was concerned he left all his effectiveness on the Riviera. The second team everlastingly pulverized his delivery and scored nine runs from eight hits during his one inning.

While Schupp and Schauer were in the box it was a real ball game. The Patrick's Day proceeds went to the local Catholic church. Both Schupp and Schauer showed real pitching and are two of McGraw's best twirlers at present. Schupp pitched five innings for the second team and held the regulars to five hits and two runs. Palmero was tapped for four hits in four innings by the regulars, not trying to put a good deal on the ball and not showing the equipment of the other two youngsters. The second team continued its pounding after Ritter went to the mound, but the last two innings were go as you please on both sides.

The twenty hit grist of the second team contained three doubles, three triples and three home runs. Snodgrass, who is playing with more life than most of the regulars, fashioned a homer and three singles and Eddie Grant stripped off two doubles and three singles and again played a better all around game than young Dyer. Jordan made two triples, Johnson a double and a home run, and so it went. Everybody on the second team hit safely except the pitchers. Johnson's home run was the longest swipe made here this year. It cleared Thorpe's head on a line and went to the centre field corner. Johnson jogged in, although he is a slow runner.

Arthur Fletcher, who is showing great interest in the battles while on the side lines with his broken finger and whose pepper is needed in the regular line-up, coached both sides with impartial fervor. McGraw, following the New York club's policy of signing its men to long term contracts, has just signed Fletcher to a three-year document. Thorpe and Doyle were the best batters for the regulars. Thorpe punched the ball well to-day, hitting it on the nose. His fielding is nothing extra. Nor is George Burns up to the mark yet in his fielding or general playing. However, the regular outfielders were kept on the run this afternoon until they were leg weary.

Knocking Down the Ten Pins

The National Car Co. played a very exciting game last night at the Y.M.C.A. Bowling Alleys, it being their last game for the season. No. 1 team took the lead right through.

The T., H. & B. will play a match game to-night at the Y.M.C.A. Big four and Foilers, Swastikas and Highlanders will not bowl to-night.

NATIONAL CAR NO. 1.

Bentley	189	131	167	487
Smith	147	148	132	[illegible]
Little	122	101	105	328
Bankhut	151	166	134	451
Sweeney	106	197	145	448
	715	143	683	2141
Foster	179	135	182	496
Wild	155	131	149	435
Hurst	90	111	139	340
Mack, Jr	200	130	108	438
Ellyson	189	141	110	440
	813	648	688	[illegible]

NATIONAL CAR CO. NO. 2.

Rische	127	173	142	442
Dillon	108	176	142	426
Southwick	97	124	117	338
Graham	119	165	122	[illegible]
Thomson	102	146	178	426
	553	784	706	[illegible]
Thomson	171	150	156	[illegible]
Wilson	121	155	136	[illegible]
Gordon	105	182	135	[illegible]
Mack	114	135	194	[illegible]
Miller	153	137	185	[illegible]
	664	759	606	[illegible]

Chicago Skater Won Championship

(By Times Special Wire)

Detroit. Mich., March 19.—With the victory list night of Leon Kimm, of Chicago. in the grand final heat of the world's amateur roller skating championship, the amateurs surrendered the rink to the professionals, who will hold the boards for a week. Three heats and a semi-final will be raced each night, the winner of each semi-final qualifying for the professional grand final next Monday night.

Kimm's time was 3, 05 1-5, the fastest time for a mile made thus far during the meet. Elmer Eckman, of Chicago, was second. There were five starters.

Quebec Won From Vancouver Team

Will Play off Saturday With the Wanderers for Purse.

New York, March 19.—Quebec won the right to meet the Montreal Wanderers in the finals of the professional hockey tournament that has been running at the St. Nicholas rink, when it defeated the Vancouver six by ten goals to eight last night. The contest gave Quebec a grand total of 26 goals in their two matches. It is a larger total than that run up by the Wanderers in the preliminary games.

The contest last night was the best seen during the tournament. The ice was fast, and as a result the men played decidedly better hockey than they did in any of the other games. It was particularly lively in the second period when it looked as though the experts from the far west were going to win the game. At the end of the first period the score stood 5 to 2 in favor of Quebec. During the second period, Vancouver pulled down the lead to 9 goals to 6. Although they kept up their good work in the third session they could not quite land a victory.

The game was decidedly cleaner than the contest on Saturday evening. There was little or no foul work seen. The one or two penalties handed out by the officials all were for minor fouls. The Canadian rule of allowing substitutes any time created one little bit of trouble during the third period. Vancouver claimed that one of the Quebec goals was shot while seven men were on the ice. There was little argument over the play. Finally the referee allowed the goal.

The first of the final games will be played on Saturday night. The second contest will take place next Monday night. The total number of goals of both games will count on the $5,000 purse that has been hung up for a prize. The line-up:

Quebec—Goal, Moran; point, Mummery; cover, Hall; centre, Smith; rover, Malone; right wing, Crawford.

Vancouver—Goal, Lehman; point, Patrick; cover, Oatman; centre Nichols; left wing, Taylor; right wing, Harris.

Referee—S. Cleghorn, Wanderers, Montreal. Assistant referee—Carl Kendall, Wanderers, Montreal.

Port Arthur, March 19.—In the dying moment of last night's exhibition game between T. R. and A. A., senior O.H.A. champions, and Schreiber, champions of the Thunder Bay League, Torontos scooped in a goal that broke a tie which had stood at 1 goal each. It was a great game, in which Schreiber had all the better of the first two periods, making four or five shots to one for the Torontos, and outplaying the O. H. A. men at every point, but it was not until the third period that Schreiber scored one. Then H. Meeking got hurt and retired, making sixman hockey of the last fifteen minutes. Torontos excelled in that game, though being lucky to tie it up, especially as Referee Sproule had refused a Schreiber goal, claiming the puck had been kicked by McKenzie in his rush down the side for a shot that beat Smith. Play was very clean and the fastest of the season here. The teams:

Torontos—Smith Gooch, Heffernan, Stevenson, G. Meeking, Brown, H. Meeking.

Schreiber—Harriott, Simon, McCarthy, White, McKenzie, Rattray, Jameson.

Ottawa, March 19.—Hockey prices will take a jump in Ottawa next Winter. Not the salaries, but the admission tax. The Ottawa Club's scale was much lower than in Toronto Montreal or Quebec this season, and the club has decided on a 50 per cent. increase all around. There will be no "millionaires' row." Instead, seats will be installed and sold ahead of time. Standing room will only be around the back of the promenades. The Ottawas announce that their scale will correspond with those now in vogue at Toronto, Montreal and Quebec.

Stanley Cup Trustee Foran stated yesterday that the tangle over the famous trophy had been straightened out. It appears that Frank Patrick was under the impression that President Emmett Quinn, of the N. H. A., as chairman of the National Commission, had completed all arrangements for the world's series. He did not think it necessary to challenge. The trustees took it for granted that the Patrick's had seen fit to ignore them, and promptly decided that the coast would have to do without the Stanley Cup. However, matters were satisfactorily explained to-day, and the belated challenge of the Victorias accepted. However, there is very little danger of it going to the coast at least this season.

Cleveland Won

(By Times Special Wire)

Cleveland, Ohio, March 19.—The Cleveland Athletic Club team won the championship of the American Amatuer Hockey Association here last night, when it defeated the American Soo team, of Sault Ste. Marie, Mich., 4 to 2 in a rough, fast game. With the victory goes possession of the $2,000 James McNaugton trophy.

Cleveland has already won two games 4 to 3, and 3 to 1, and tied one at 2 to 2. However, the series was decided on total points scored, and Cleveland therefore won from the American Soos, 13 to 8.

TO PROHIBIT VILE GAS.

(By Times Special Wire.)

Toronto, Ont., March 19.—The bill introduced in the Legislature yesterday by Mr. Brewster, of Brantford, to amend the Public Utilities Act, provides that municipal councils may pass by-laws, prohibit the transportation and sale of natural and manufactured gas containing sulphuretted hydrogen. Existing and projected companies failing to deliver a pure supply shall be liable to forfeiture of their charter, and the removal of their plant and pipes by order of the municipality. The companies must restore the highways where their pipes are laid to their original condition. The bill is to be taken up by the Municipal Committee.

It is an excellent plan to keep in the kitchen a bottle filled with equal parts of linseed oil and lime water, to alleviate the pain of burns. Shake the bottle well before using the lotion, and keep the burned parts from the air by covering with lint.

Gould Won From English Player

American Beat Covey for Tennis Title Three Sets to One.

Philadelphia, Pa., March 18.—Another world championship was added to the long list held by Americans, when Jay Gould defeated George F. Covey for the open tennis title at the racquet club to-day by three sets to one. This made the score for the match seven sets to one in favor of Mr. Gould, who had won the first four sets on Monday.

Although Covey played much better than on Monday, there is no disputing the fact that the winner was his master at practically every stage of the contest. No man could have tried harder than Covey and he is to be commended for his pluck and perseverance, and the good-natured manner in which he took his defeat. The result proves to the minds of most men that Mr. Gould is absolutely the best tennis player, either amateur or professional, in the world to-day.

The Duke of Manchester was again a very interested spectator, and, of course, the Hon. Neville S. Lytton and Mrs. Lytton were there to cheer Covey on.

In the four sets played to-day Gould won 23 games and scored 125 points, making his total for the match 47 games and 247 points. Covey won eight games on Monday and 11 to-day, scoring 81 and 89 points in the respective days' play. Summary of the sets played to-day follows:

Fifth Set.				
Gould	543	424	11	4—37—6
Covey	215	141	9	1—24—2
Sixth Set.				
Gould	443	544		44—32—6
Covey	205	326		11—20—2
Seventh Set.				
Gould	405	245	241	31—31—5
Covey	243	423	414	54—36—6
Eighth Set.				
Gould		444	144	4—25—6
Covey		210	402	0—9—1

Launching Dates of Cup Defenders Set

Herrechoff's Craft Will be Launched in April—Others Soon After.

New York, March 19.—The work on the three America's cup defenders now building has advanced so far that the managers of the yachts have been able to select the dates when they will be launched. These dates, however, are at present only tentative and it may be necessary to change them because of unexpected delays. The Herreshoff yacht is the most nearly completed of the trio and probably will be put in the water about April 25. The next yacht to go overboard will be the one building at Lawley's for Alex. S. Cochran from designs by William Gardner. This yacht is growing very fast and it is expected that she will take the water on May 5. The Defiance, building for the Tri-City syndicate at Bath, from designs by George Owen, is scheduled to be launched on May 11 or 12.

When these yachts are put overboard they will be ready for the riggers. Their masts will be stepped at once, and then the standing rigging will be set up, and in about ten days after launching they will be ready for trials and then for racing.

It is reported from the other side that the Shamrock IV. will be launched early next month and that she will be sailing before the month is out, so that Sir Thomas Lipton will have some slight advantage in getting his yacht ready first. Put that advantage will be lost through having to dismantle the yacht and sail it across the Atlantic and while the Shamrock IV. is making her long voyage, the three defenders will be racing as often as possible, and getting in fine shape for the international event.

According to a statement made by a member of the New York Yacht Club the Herreshoff and Gardner yachts are built on what is known as the longitudinal construction plan. They have deep web frames set about seven feet apart, which are connected by frames which run longitudinally. These longitudinal frames consist of angles and T-bars, to which the plating is riveted. This method of construction was used first in the Constitution in 1901. These two yachts have steel frames and are plated with manganese bronze.

The Defiance is built with steel frames and wooden planking, and it is reported that the Shamrock IV., is also of composite construction, steel and wood.

The Herreshoff and Gardner yachts are to have steel masts and possibly steel booms. The Owen yacht will have a hollow wooden mast, but a steel mast may be made later if it is thought desirable.

The Owen yacht will be riged without a bowsprit, followin the style of the Medora, Dorello and the fifty footers of last year The Gardner yacht is to have a short bowsprit and consequently will carry a double head rig, and it is reported that Herreshoff will try out both styles, first having the yacht sailed without a bowsprit and double headsails. Without a bowsprit the sail plans will be very lofty and the spars will tower high up in the air.

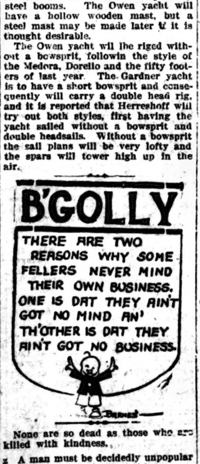

None are so dead as those who are killed with kindness.

A man must be decidedly unpopular when even his barber cuts him.

It's hard to talk down a man who is willing to take both sides of an argument.

It takes a good liver to enable a man to face the world with a good heart.

DE BROKE'S PLAN

To Make Rich Serve in Army, Up in Lords.

(By Times Special Wire.)

Montreal, March 18.—A London cable to the Daily Mail says:

The House of Lords yesterday afternoon resumed the discussion upon the proposal made last week by Lord Willoughby De Broke for compulsory military training of the well-to-do. Earl Cromer supported the proposition, declaring that the military defences of the country were most unsatisfactory. Lord Roberts declined to support the bill, which, in his opinion, offered no practical methods and might accentuate class divisions.

Lord Lucas said the bill proposed to make the rich serve the poor, a thing never done by any eastern or western nation, by any constitutional or despotic government, Christian or pagan.

The debate was again adjourned.

TO SAVE ULSTER

Lords May Block the Use of the Army.

(By Times Special Wire.)

Montreal, March 19.—A London cable to the Daily Mail says:

J. L. Garvin, writing in the Pall Mall Gazette, prophesies that the House of Lords will amend the army bill so as to prevent the use of the army in Ulster. He adds (referring to Mr. Redmond's speech of Tuesday night):

"The Government's master announces that he will meet force with force. Our answer is that the force of Britain is not Redmond's to use, and it will be so proven in the reckoning."

The Financial News records that guarded inquiries are being made in London in regard to the provision of safe custody for securities held in the north of Ireland, and that a disposition is even manifest to transfer to Great Britain the bonds now held in the vaults of the banks in Ulster.

At dinner in a quiet family, old chap, I was amazed to see the only son appear in his first pair of elongated trousers, so to speak. The lad seemed shy and self-conscious in his mature apparel, and he was not reassured by his little sister's comments as follows:

"Gee, Johnny's a scream in his first long strides! Those manzie junipers fit him worn'n they used to clinch his dad. At the old knowledge box to-day all the guys kidded him, yelling, 'Get a barrel!' Even teacher couldn't swallow a whoop when she lamped the jeans. Neve mind, Johnny, it's time to hit the fodder and if you eat enough you can grow into those stilt-bags."

MY WORD!

CAN'T GET THEM

Canada Cannot Secure British Agricultural Laborers.

(By Times Special Wire.)

Montreal, March 19.—A London cable to the Gazette says: Referring to a recent statement that Ontario farmers were sending over to obtain 1,000 laborers, Agent-General Reid stated that it would be impossible to fill such an order unless all expenses were paid, as agricultural laborers were difficult to procure.

Two parties have been gathered together as the result of the winter's campaign. One party of 120 sailed yesterday by the Virginian, under the conduct of Mr. Goodliffe. They will go to Haldimand county. Another party of 163 sail on Saturday by the Empress, conducted by Summers Gill.

TO GET RED HAT

Pope is Said to Have Notified Montreal Prelate.

(By Times Special Wire.)

Montreal, March 19.—A special cable to the Gazette from London says: A despatch from Rome states that Monsignor Bruchesi, Archbishop of Montreal, was received in audience by the Pope yesterday. It is also stated that the Archbishop was informed by His Holiness of his impending elevation to the Cardinalate.

The rumor has many times gone about that His Grace of Montreal would be elevated to the highest rank of the Catholic hierarchy under that of the papacy, and though the prediction has not yet been fulfilled, it is confidently expected by Montrealers that he will ultimately be so honored.

Brass fittings can be kept in good trim if washed once a month with vinegar and water and then polished up with a little dry powdered rotten stone and a chamois leather.

Work For 1,400 Men By May 1st

(Continued from Page 1.)

City Solicitor Waddell and Engineer Macallum are the city's principal representatives, and their confreres to-day were somewhat doubtful of their success. Some years ago Secretary Brennan and other officials were informed, the Government refused to allow Toronto to go into the stone or gravel business because of the influence brought to bear by the private quarry interests, and with the latter fighting strenuously now, Hamilton, they thought, stood a good chance of losing. "What's the good of going to the people to vote on the question, when we have to secure the Government's permission in either event?" asked one department head to-day, who was at Toronto recently on the same business. "If the stone interests succeed in holding Hamilton up, the Government will certainly get itself in bad with this city."

This morning Assistant Engineer Hollingworth announced that it had been found that no less than twelve thousand loads of earth would be needed to prepare the eastern approach to the new McKittrick bridge, on which work was started by the contractors, MacKay & Taulin, last week. Already fifteen hundred loads have been dumped where the new structure will rest. The fill there is sixteen feet deep and has to be brought up to the level of the roadway.

On Tuesday the Board of Control will decide the date of Civic Holiday this year. Railway companies and others who undertake special excursions each year on that day are anxious to know the exact date in order to make definite arrangements. Last year it was held on the second Monday in August, and the talk around the City Hall is that it will be the same this year.

The bricklayers are after the City Council to appoint a scaffolding inspector at once, as urged by the Trades and Labor Council and other bodies for years past. The men of the hod and trowel claim that last year one man was killed and another injured for life through poor scaffolding.

The Cemetery Board meeting last night was a very tame affair, and was over within five minutes from the time the minutes were read. It was decided to install a lavatory for women at the waiting room at the cemetery as soon as weather permits. Necessary grading done annually will be attended to under direction of the chairman of the committee.

Churchill Annoys "Fighting Charley"

(Continued from Page 1.)

and his niece, Signorina Parolin, the daughter of another sister, were received by the Pope in his private apartments, where they stayed to breakfast.

The audiences then began, and a fatiguing day's work for the pontiff ensued, although every function was cut to as brief a period as possible. He had already received the congratulations of the Sacred College yesterday, but a few of the Cardinals returned to renew them to-day. He greeted also the members of the household, and received a delegation from the Club of St. Peter, which presented him with a basket of fruit and flowers, the traditional gifts on this occasion.

All the corps of guards celebrated the occasion in some way, either by illuminating their quarters or giving a display of fireworks while during the changing of the guard the bands played and the colors of the various companies were unfurled.

Hundreds of telegrams and addresses of congratulation were received at the Vatican from all parts of the world. The Pope himself dictated the replies in several cases personally. His Holiness appeared to be in good spirits.

FEW EMIGRANTS

European Exodus to This Continent Very Small.

(By Times Special Wire.)

Montreal, March 19.—A special cable to the Gazette from London says: Returning from an extensive trip through Europe, Mr. F. C. Salter, European traffic manager of the Grand Trunk, admitted that the outlook for emigration as regards the continent was very dull. He had observed that a wave of reaction against Canada had touched not only Austria, but all southeastern Europe. All this region had been strongly affected by an outburst of military patriotism, largely as a result of the Balkan war, and this feeling had been utilized in official and diplomatic circles to inculcate anti-emigration ideas. It was difficult for anyone unused to these countries to appreciate the strength of this revulsion of patriotic fervor. Numbers of emigrants were returning to these countries from Canada, but Mr. Salter thought this would have a beneficial effect, as they would ultimately return to Canada, taking friends with them. Both on the continent and England the best policy at present was to remain passive, as a favorable turn must set in a little later.

MURDERED BY A MOTH.

Curious Case and Evidence Upon Which It Was Decided.

In olden times it was not rare for animals to be accused and convicted of various offences and given judicial trials, but there is a more recent case recorded, in which a moth was proved to have been a murderer. It was the case of Princess Caravella, at Naples. After giving a dinner party she proceeded to her room to snatch a few minutes of rest, in order to refresh herself for a dance.

She was discovered lying dead on her bed, with a pistol wound in her heart. Her husband, Prince Caravella, had been noted for his jealous disposition, and as it was certain that no stranger could possibly have been in the princess' room, suspicion pointed to him, and he was arrested.

The pistol was found lying near the murdered woman, which in itself was favorable to the prince, for no murderer, unless he courted detection, would thus leave the weapon to be discovered. In spite of this, it was probable that things would have gone hard with the accused but for the shrewdness of a Naples police officer. This man carefully examined the bedchamber, and, lying on the floor by the bedside, he found one of those large moths that abound in Italy. A lighted candle had stood on a table by the bed, and the moth's wings bore evident marks of having been singed against the flame.

What was more important still, some of the powdery dust from the moth's wings was found on the trigger of the pistol, and the pistol had lain in such a position that it covered the princess' heart. It was clear, argued this astute Sherlock Homes, that the moth had burned its wings and had fallen on the table where, writhing in agonies, its wings had struck the trigger of the pistol, and the pistol had been thus fired. It was noted that the hair trigger worked with exceptional ease.

It should be remarked that these Italian moths are larger than any with which we are familiar in this country. On this evidence the prince was rightly acquitted.—Pearson's Weekly.

President of Brazil Rules With Iron Hand of Monarch

Hermes de Fonseca, president of Brazil, is showing himself a ruler with an iron hand. Because of revolts in thre northern states, he has declared them under martial law, and in addition has declared Brazil's capital, Rio de Janeiro, and the neighboring towns of Nietheroy and Petropolis, to be in a state of siege. The northern states, where fighting has been in progress between the rioters and the government forces are Ceara, Para, and Pernambuco, pictured in a map above Senora Da Gama, Brazilian ambassador at Washington, has been instructed to assure the American people that "there need be no cause for uneasiness at the conditions in Brazil."

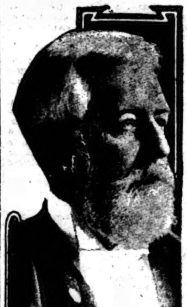

SIR WILLIAM MEREDITH,

The Commissioner who investigated the subject of Workmen's Compensation and drafted the Ontario measure.

HUSBAND INCLUDED.

A traveller was taking his dinner one day at a mountain farmhouse on the headwaters of the Cumberland River and the lady of the house, who had four children playing round the front of the establishment, was inclined to repine at her hard luck in having so much work to do.

"I run this here whole farm," she said, in a tone which indicated that she was ready to resign.

"How many acres have you?" the traveller inquired.

"A hundred and forty; twenty in wheat, 60 in corn, ten in medder an' paster, an' the balance scatterin' an woods."

"Got any stock?"

"Ten head of cattle, two cows, six hogs and work critters for the place."

"And you run the whole business?"

"Indeed I do; every bide an' hair uv it," she sighed.

"Haven't you got a husband?" he next asked, with a good deal of sympathy.

"Yes," she responded, very slowly, "but I have to run him, too."—New York Globe.

To prevent old potatoes from discoloring put one or two tablespoonfuls of sweet milk into the water in which they are boiled.

MUCH TO CONCEAL

Or Tories Would Not Have Fought So Fiercely

To Push Through Blanket Indemnity Bill.

(Special to the Times.)

Parliament Buildings, Toronto, March 19.—Politics in general and, included in this, Canadian and Ontario politics, have none too high a reputation as it is, the fundamental significance of the Ontario Government's action in "jamming" through the House by irregular means a bill allowing more freedom than formerly to members of the Legislature in accepting commissions from the Dominion Government is that public confidence in Legislatures, already weakening considerably, will be still further reduced. To accomplish their immediate end the Ontario Government has pushed down still further, in public esteem, a House of Assembly which one would have though they would rather have been anxious to raise in popular estimation.

It is not a question as to whether Howard Ferguson should be indemnified or not. The issue as it has developed is much broader and graver than that. The Provincial Secretary, a responsible Minister of the crown, repeated continually an assertion that the Act should not be limited to help Ferguson only, as the Opposition proposed, but should be a general bill, because there were other members who were in a similar plight to that of Ferguson.

Whether these members are Conservative or Liberal, what possible right has either the Government or the Legislature to withhold their names and give them a general whitewash? The Legislature is not a "gentlemen's club," which can absolve its own members quite apart from what the general public has to say. The name of every member involved should be given publicly and then, if justified, indemnity could be provided in each individual case.

The Liberal Opposition in fighting until 5 o'clock in the morning in a vain effort to defeat this bill, not only were protesting against interference with the rights of the minority in the Legislature, but were fighting for the principle of publicity and a full glare light in politics, which is one of the live issues to-day throughout the world. The time for secrecy as to acts of legislators has gone. Public opinion is arrayed solidly against the practice. Surely the Government knows this, and the fact that they persisted in their arbitrary methods to pass the bill at one sitting has aroused in the mind of the man on the street, as expressed not only by the Independent Labor member from Hamilton, Mr. Studholme, but also expressed freely in many quarters to-day, a strong suspicion that the Government must have something pretty big to conceal.

EASY

She—Papa says we ought not to marry unless we have a good bank account of us.

He—Well, his will do, won't it?

HE ALLEGES FRAUD

Writerpress Affairs to Come Into Courts.

Some Serious Accusations Made by the Assignee.

Of a rather sensational nature is the statement of claim in the action brought by Alderman Chester Walters, as assignee, against A. P. Vanfleet. The statement of claim sets forth that in February, 1913, a limited company known as The Canadian Writerpress Company was incorporated under the laws of the Province of Ontario and was authorized to do business in the city of Hamilton. The defendant was a director of the company and the plaintiff alleges that on Feb. 13 the company was induced by the defendant and one Medlen and one Jones to enter into an agreement to purchase through them the sole and exclusive right to manufacture and sell throughout the Dominion of Canada, duplicating machines made according to patent of Canada, which patent at the time was owned by Ernest R. Lerner and Harry L. Bean, both of Buffalo. "It being at the time falsely and fraudulently represented by the said defendant that the purchase price of the said right from Lerner and Bean was $10,000, whereas in reality the purchase price asked by Lerner and Bean was $5,000 only. Pursuant to the false and fraudulent representations made by the defendant and Medlen, the defendant, the said Medlen and the said Jones, obtained from the Canadian Writerpress Company the sum of $10,000 for the purchase of the said patent, paid to the said Lerner and Bean, the sum of $5,000, which was in reality the property of the Canadian Writerpress Co. And the defendant has ever since failed to account to the Canadian Writerpress Co. for its said sum of $5,000, or any part thereof.

"After the incorporation of the said Canadian Writerpress Co. the defendant on various occasions wrongfully, improperly, and fraudulently requested of debtors of the said company that they should make cheques given in payment of their accounts payable to his personal order, and that the defendant received the said cheques, and misappropriated to his own use the proceeds of the same, and has ever since failed and omitted to account to the Canadian Writerpress Company for the proceeds of the said cheques or any part thereof. The defendant also on one or more occasions drew from the bank of the said company certain sums of money belonging to the said company and misappropriated the same to his own use.

"On or about the second day of July, 1913, the defendant wrongfully, fraudulently and improperly removed from the premises of the Canadian Writerpress Company, Limited, nine complete writerpress machines, valued at the sum of $175 each and misappropriated the same to his own use, and the defendant has ever since omitted and refused to restore the said machines or any of them to the said company or its assigns."

The plaintiff therefore claims from the defendant the sum of $5,000, or any part thereof received by him through the misappropriation of moneys alleged to have been paid to Lerner and Bean, as set out in paragraph No. 2.

The plaintiff also seeks an accounting and a mandatory order requiring the defendants to return the nine writerpress machines valued at $175 each.

SPEECH UNNECESSARY

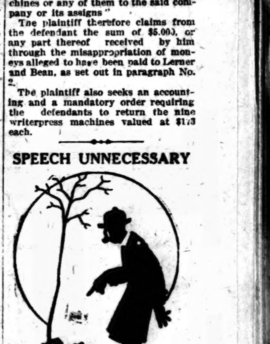

"Well, my little man, what do you expect to be when you grow up?"

"A actor."

"You mean 'an actor.' You must learn to speak correctly if you expect to become one."

"No, I don't. I'm goin' to be a moving picture actor."

New Method of Sewage Treatment

Recent experiments at the Lawrence experiment station of the Massachusetts State Board of Health suggested that aeration of sewerage, for a period of five hours in a 5-foot tank containing vertical layers of slate about 1-inch apart, may be utilized to greater advantage than hitherto thought possible. The amount of air required seems to be comparatively small. A possible difficulty arises in that the aeration of sewage may of itself cause a serious nuisance from odors, such as have occurred in the aeration experiments of Dr. Dupre in London in the early 80's.

On the whole, the experiments are noteworthy in suggesting the beginnings of a new style of treatment, which, however, ought to be tried out on a larger working scale before final conclusions are drawn as to its usefulness in practice.—Engineering Record.

Feminine Facts.

Kansas women want equal property rights with men.

About 25 per cent of the total immigration into the United States is composed of women.

There are 100,000 women tax-payers in Michigan.

The name of the new flame color is Tango.

Miss Florence Catlin, a graduate of the University of Michigan, is spending a large part of her time campaigning for votes for women.

Kansas has 275,000 women voters.

Mrs. Kate Waller Barret, president of the Florence Crittenden home is in favor of suffrage.

Love in a cottage is all right if the cottage is so small there is no room for doubt.

BECKETT DRIVE BEFORE BOARD

Parks Board Will Wait For the Board of Control.

MOUNTAINFACEWORK

E. D. Smith's Offer to Take It Over Declined.

The old, old controversy about the Beckett drive property came up again last evening at the regular meeting of the Parks Board. Chairman O'Heir wanted to get the matter settled once and for all and urged the members of the board to arrive at some decision. Mr. Hope stated that $15,000 was the price that was being asked for the property, and that the city would pay $12,000. Four citizens would pay $1,000, if the board would make up the other $2,000. Secretary Kappele upset all this, however, by stating that the Board of Control had offered $14,000 for the property. The Board was not inclined to consider paying out any such sum at the present time as Mr. Cloke pointed out that there was only a balance of $3,000 at present in the treasury. Mr. O'Heir wanted to get the matter settled, but the members decided to refer it to the finance committee. "We should wait until we here something from the Board of Control in the matter," stated Mr. Wild.

A letter was read from Mr. T. H. Crerar, regarding the price the Board asked from Strathern Thomson for the privilege of having an opening on the mountain drive. The Board offered the privilege to Mr. Thomson for $10 a foot. The frontage on the property is 700 feet, and Mr. Thomson is not prepared to spend that much money. The Board would no nothing in the matter and the original price will stand.

Tenders will be asked for the privilege of selling refreshments in Victoria Park for the coming summer. It is expected, however, that whoever gets the privilege will also look after the convenience in the park.

Two hundred feet on Beulah avenue opposite Beulah Park will be graded this summer. The Board decided that this work was most necessary.

Many kinds of birds and beasts have been presented to the citizens of Hamilton, but the Parks Board drew the line at a crow. Mr. R. A. Orr wanted to house a crow at the Dundurn, but this harbinger of spring was not wanted there. "More fresh air is needed by the animals at the Dundurn," complained Thos. Burton, in a letter to the Board. This gentleman suggested sawing the tops of the houses occupied by the different animals, as he stated the ventilating system was very poor. The Board thought otherwise.

The city wanted the Board to take over three houses on Charlton avenue east, that the city had bought, but on investigating, Mr. Hope found that the houses were in a dilapitated condition, and Mr. Cloke pointed out the financial condition of the Board, and it was decided that this would be unnecessary expense. The Board owns a house in Wabaso Park that is sadly in need of repairs. At present the tenant is paying $5 per month rental, and the Board decided to allow him five months rent for improvements that he will put on it.

E. D. Smith wrote a letter to the Board stating that he would be pleased to take over the work on the mountain face. The letter stated that an expert landscape artist would be put at work on it and could no doubt transform it. The letter also stated that maple trees could be supplied if the Board desired them. The Board could not consider the mountain face scheme.

Quotations were asked for arsenic lead and carbonic gas. Six hundred pounds of carbonic gas would cost 7 cents per pound and the arsenic of lead would cost 12 cents per pound delivered. These chemicals are used for spraying trees. The Board laid the matter over until more quotations are received. The plans for the proposed band stand in Woodlawn Park were approved.

DAY NURSERY.

The committee of management for the Day Nursery desire to return thanks for the following:

Mrs. Hendrie (Homestead)	$15.00
Miss M. S.	10.00
Mrs. Waugh	5.00
Mrs. Lazier	5.00
Mrs. J. Wilson	5.00
Youmans W. C. T. U.	12.00
Mrs. Strachan	2.60
Mrs. Allen	2.00
Stewart Ramsey Lees	1.00
Friend from Queenston	1.00
Small sums	1.00
City grant	31.87

Mrs. T. H. Pratt, large fish weekly; T. H. Pratt, 5 bags of potatoes; Mrs. Dowswell, map web; Mrs. Emery, curtains, with poles; Mrs. Newport, cakes three times; Knox Church, refreshments; Morris, cakes; friend, toys; Mrs. Balfour, set of jugs.

Children kept and fed at 5c per day, at 189 John street north.

BALFOUR STRUCK BY STONE.

Nice, France, March 18.—Arthur J. Balfour, the former British Premier, while proceeding in his automobile from Cannes to-day was struck with a stone thrown by a boy. A deep gash was cut in his nose and his cheek was badly bruised. Mr. Balfour, however, was able to take part in the international golf tournament.

"Now, my little boys," asked a school teacher, "can any of you name a liquid that doesn't freeze?" There was a moment's silence, and then a voice answered, "Please, teacher, hot water!" —Melbourne Australian.

"Father," said the small boy, "what is a jingo?" "A jingo, my son, is a man who devotes his time to thinking up opportunities for other people to go out and get shot at."—Washington Star.

Mother of Twins Is Suffragist

New York—Twin babies are not the slightest inconvenience to a suffragestte, according to Beatrice Forbes-Robertson Hale.

"A woman can do two things," she declares. "But she can't be a society woman, a profesional woman and a home-maker all at once. I gave up society."

THE NEWCOMER

Presbyterian Home Mission Board is After Him.

Annual Meeting Being Held at Toronto.

Toronto, March 19.—The annual meeting of the Home Mission Board of the Presbyterian Church opened at the Presbyterian Jewish Mission building, Elm and Elizabeth streets, on Tuesday, Dr. A. S. Grant presiding, and continued yesterday. A large attendance from all parts of Canada was present, including ten district superintendents of missions.

The treasurer of the Presbyterian Church, Dr. Somerville, presented a general estimate as to the conditions of the funds of the church, which showed that last year an increase of $67,000 for missionary work over the previous year's revenue was collected. In view of the financial depression of the past year this was considered highly satisfactory, and Dr. Grant said that the church should be thanked for its generous support.

The proposed amalgamation of the Women's Home and Foreign Missionary Societies into one great Women's Missionary Society, which will be consummated in June next, was approved by the conference.

The Department of Strangers section showed that of 15,000 immigrants in Canada, the location of 10,000 members was reported, and the report was highly appreciated.

After consideration of the non-Anglo-Saxon problem, it was agreed that: (1) Some co-operative plan of work should be adopted by all the Protestant churches in the land; (2) that the board should ask the churches to train students from amongst the foreigners for missionary work, and (3) that they should prepare and distribute amongst foreigners religious literature in their own tongue.

Mrs. West and Mrs. Kipp, of the W. H. M. S., spoke of the details of the work of their section. They stated that $10,000 more than last year had been raised, and from the reports it was shown that in the ten years of its existence the organization had raised $256,000.

The board expressed its thanks for the munificent gift of $25,000 given by Mrs. Hugh Waddell, of Peterboro, which had made possible the erection of the hospital at Canora, Sask., where there is a large foreign colony.

In view of the fact that some of the mission reports indicated districts neglected in the matter of schools, the board asked the presbyteries and mission boards to have the matter of the provision of proper secular as well as religious educational facilities brought to the notice of the proper authorities.

Painful Swellings Reduced Muscular Strains Ended

Such Troubles Now Quickly Rubbed Away by Powerful Remedy.

If you have any muscles that are strained and weak, that are frequently subject to rheumatic pains, if you have any painful swellings that refuse to go away—get busy with Nerviline. This is the very sort of trouble that Nerviline is noted for curing quickly. "I have proved Nerviline simply a wonder in reducing a hard, painful swelling. It followed an injury I received in my left leg and caused me great pain and discomfort. The muscles were strained and sore, and no other remedy gave the ease and comfort I got from rubbing on Nerviline. There is a soothing, pain-relieving power about Nerviline that touched the root of my trouble. Nerviline reduced the swelling, it destroying the pain, it brought my limb back to perfect condition." The experience of Mr. Bowen, whose home is in Middlesex, is not unusual. Thousands are praving every day that muscular pains of every kind, chronic rheumatism, lumbago, neuralgia, and sciatica will yield to Nerviline when nothing else can possibly cure. Nerviline is an old-time family pain remedy, used nearly forty years, with good success. The large family size bottle costs 50c., trial size 25c., at all dealers.

SNIDER'S VISITS RE SCOTT ACT

More Revelations Coming in Regard to Campaign.

AS TO PULPWOOD

School Supporters to be Properly Identified.

Toronto, March 18—Some interesting facts were gleaned by Mr. W. McDonald (Centre Bruce) in the Legislature yesterday in reference to the operations of Mr. W. K. Snider in the recent campaigns for the Canada temperance act in Welland, Huron and Peel counties. In reply to question as to whom Mr. Snider saw when he visited these counties, the Provincial Secretary gave the following information: Welland, Mr. Geo. House, License Inspector; Mr. Spencer, Mr. Beatty and others. Huron, Mr. Oliver Johnston, License Inspector; Mr. Torrance, License Inspector; Mr. A. H. Musgrove, M.P.P.; Mr. Buchanan, and others. Peel, Mr. J. D. Orr, License Inspector; Mr. Jas. R. Fallis, M.P.P., and others.

The term "others" is considered significant by the Opposition, and further questions will be asked as to whom this word is intended to to apply.

Still more is being heard about interference with the Canada temperance act election in Welland county recently. When asked by Lieut.-Col. Mayberry (South Oxford) whether there had been an communication between the Minister of Agriculture or any official of the department with the district representative in Welland with reference to his attitude on the Scott ac, Hon. Mr. Duff said here had been no official communication with him on the subject. He understood that there was some unofficial correspondence between the Assistant Deputy Minister and the district representative on the matter, and if the question was changed to a motion for a return the correspondence would be produced. Mr. Rowell wanted to know why the Minister would not answer the question. Mr. Duff replied that the order for a return could be made. "We have some rights and propose to exercise them," he said.

TORONTO LICENSES.

On a motion for a return showing the names of the license-holders in Toronto before the reduction in 1908, with the names of license transferees in 1909, 1910, 1911, 1912 and 1913, Mr. W. Proudfoot, (Centre Huron) charged the Government in the Legislature yesterday with perpetuating the spoils system in connection with the administration of the liquor license law. He proceeded to show that when the Board of License Commissioners in Toronto cut off forty-one licenses he assumed they did so having regard to the benefit that would come to the localities affected. Immediately afterwards, however, several licences were transferred to the places where the former licenses had been discontinued, presumably because the old places were good stands. This, he understood, was done with the co-operation of hte liquor interests.

EXPORT PULPWOOD.

A bill introduced by Hon. W. H. Hearst in the Legislature yesterday provides that for a limited period, not extending beyond the present year, the exportation of pulpwood cut from Crown lands will be permitted. This proposal suspends for the time being the prohibition of pulpwood exports.

VOTERS' LISTS AMENDMENTS.

To make it clear that public and separate school supporters shall be properly distinguished on the voters' lists, Mr. D. M. Hogarth Port Arthur) has introduced a bill in the Legislature requiring the Municipal Clerk in making out voters' lists to provide a separate column in which to write the letter "P" opposite the name of each person who is a public school supporter. This bill, if adopted by the House, will insure the ballots reaching the proper people who are entitue to vote for school trustees.

Mr. Sulman (West Kent), would also amend the voter's lists act to enable voters on part 2 of the list to make aplication for the transfer of their votes from one polling subdivision to another in the same municipality.

JERSEYVILLE

Mr. A. J. Misner conducted an auction sale on the 13th. Cows brought good prices. Implements and horses were reasonable.

Mr. Traver spent Friday, the 13th, with friends in St. Catherines.

Mrs. W. D. Wait, of Hamilton, spent a few days with Mr. W. E. Wait, postmaster.

Mr. H. Dyment and Mr. E. U. Howell attended the sale at Mr. Patterson's on Thursday, and have each added a fancy Holstein to their dairy stock.

The outlook for the contractors and carpenters is excellent. Many barns and several new houses are to be erected. Hard times are not felt here.

Mrs. W. E. Wait, who has been indisposed for several days, is on a fair way to recovery.

Mr. H. Toland is laid up with a severe attack of grip.

Mr. T. Williams is adding to the appearance of his brick residence on Main street, by erecting a handsome portico.

Rev. Mr. Marshall, B. A., delivered two practical and eloquent educational sermons, to appreciative audiences, here on Sunday 15th.

Syrup making is the order of the day now. These bright genial sunny March days tell us, like the school boy of early days, "Sap's runnin." If you want the pure stuff here is the place to come. W. Book, G. W. Misner, A. Embury or R. Wood will take. the order.

Mr. W. Bishop and family, who spent the winter at Harriston, with Mrs. A. E. King, are expected to return to the village shortly.

Mr. E. Vansickle and family are moving into the village this week.

Mr. C. Ricker, of St. George, expects to organize a Forester Lodge, in the near future.

Mr. and Mrs. D. Farley spent Sunday afternoon at the home of Mr. R. Wood.

The New Frilled Hat

One of the prettiest and most distinctive fashions of the spring is the new frilled hat.

The straw shape is almost like a cap, and from the top of the crown there falls a frill of lace put on with a wreath of flowers.

The style of this hat is rather trying, but, if becoming, it will prove a hat that one can wear without the fear of seeing it on every one.

T. & N. O. RAILWAY

Must Get a Fiat Before You Can Sue Road.

Question of Pure Gas—A Juvenile Judge.

Toronto, March 19.—For the second time the bill to enable proceedings to be taken against the Timiskaming & Northern Ontario Railway without first securing a fiat from the Attorney-General was defeated in the Legislature yesterday. The motion of Mr. W. E. Sinclair (South Ontario) to give his bill a second reading was rejected by a vote of 59 to 17.

Hon. J. J. Foy said that since 1913 the only two applications for a fiat had been refused. There was no delay in considering applications.

Mr. J. C. Elliott (West Middlesex) asserted there must be delay when one had to get somebody's consent before he could get his rights properly ventilated in the courts.

THERE HAD BEEN DELAYS.

Mr. Mageau (Sturgeon Falls) has he knew instances where there had been delays, and people on that account would not go to the bother of making application. There were just as many accidents on the T. & N. O. Railway as anywhere. He heartily supported the bill.

Mr. Rowell also backed the bill, which he believed would remedy some of the handicaps and difficulties under which settlers and others in the north suffer. He pointed out that the time in connection with the Intercolonial Railway, when it was necessary to apply to the Crown for a fiat. That was found so inconvenient and unfair to the suitors who had small claims for damages that some time ago the act was changed that claims for a limited amount could be brought against the railway without a fiat. Within the last two years the amount for which an action could be brought without a fiat had been largely increased. Where the Crown embarked on business enterprises the settlers and others in the district should not be placed in any less favorable position of having their rights determined than if it were the case of a corporation.

MUST SUPPLY PURE GAS.

Mr. Brewster (South Brantford) secured a second reading of the bill to amend the public utilities act. He referred to the complaints about impure gas in Brantford and other places in the district, and pointed out that the bill gave the power to a municipality to pass a by-law that any company that supplied poisonous gas and refused to purify it should forfeit its franchise. He stated that in Brantford an American company, which was in possession of a perpetual franchise, refused to supply gas which the citizens could use without danger to their health and property. He thought the bill would meet the situation.

JUVENILE COURT JUDGE.

In Committee of Supply Mr. Rowell asked the Attorney-General what considerations had induced the Government to make the appointment of Mr. Boyd to the Juvenile Court in preference to others who had large experience in that class of work.

The Hon. Mr. Foy replied that a great many people recommended candidates who were supposed to be far ahead of others. Very few people concurred in recommending the name of one person. From what he had been able to judge of the Juvenile Court he came to the conclusion that a barrister would be better qualified than all those other amateur gentlemen. He delayed quite a time in making the appointment so that he would have an opportunity of hearing from every quarter.

In view of the opening of the Ontario Museum to-morrow afternoon by His Royal Highness the Governor-General it was agreed on the motion of Hon. Mr. Foy that the House meet at half past four, instead of three o'clock.

LADY CARON'S GOOD LUCK.

Ottawa, March 18.—Lady Caron, widow of the late Sir Adolphe Caron, received a cable from Paris to-day informing her that she had succeeded to an estate valued at $40,000, the interest from which she is to receive during her lifetime, after which it is to pass to her son and daughter, Adolphe and Miss Alice Caron.

The estate is that of Mrs. Frances Baby, of Paris, sister-in-law of Lady Caron, whose death occurred there yesterday

NEWS OF THE DAY IN BRIEF

Swedish Steamer Founders With Loss of Ten Lives.

TESSIER ELECTED

Two Drowned While Salving City of Sydney.

Harold Mathers, a 9-year-old boy, was drowned in the Humber.

John A. Macdonald, formerly of Toronto, was killed by an automobile in New York.

A convention was opened in the capital of China to amend the Republican constitution.

Chas. J. Jones, of Ottawa, was found dead in his room at a Prescott hotel. He fell into icy water the day before.

For the third year in succession the Senate has refused to grant a divorce to Andrew L. Hamilton, bank manager, of Quebec.

One of the oldest residents of the east front of Lancaster is dead, in the person of Mrs. William Kalkner relict of William Falkner.

Hon. J. A. Tessier was elected by a majority of 276 in the Three Rivers by-election occasioned by his appointistry as Minister of Roads.

A youth named William Eagleson was shot while running away from the Mimico postoffice, which he and two companions had been burglarizing.

The Home Mission Board of the Presbyterian Church made plans to reach the non-Anglo-Saxon in Canada, and seeks the co-operation of all Protestant churches.

Damages were awarded by a jury at Guelph against Rev. Chas. Deacon, of Tara, formerly of Fergus, for using libellous language of the plaintiff, Mr. Steele, during a local option campaign.

The Mexican Department of Communications announced that the franchise of the Mexican Tramways Company, which operates the suburban service, has expired. The company is a Canadian organization.

The town of Gananoque has turned down the offer of Andrew Carnegie to build a public library. The corporation will provide quarters of its own for such an institution.

Dr. A. L. McLaren, reeve of the village of Point Edward, and one of the best -known physicians in the county of Lambton, passed away at his home in that village.

The Swedish steamer Torhild has foundered near Bilboa, Spain, with a loss of ten lives. The Torhild was built in 1877. She was of 916 tons register.

Noah Whitmarsh has been elected reeve of Westport by acclamation, succeeding his brother, John Whitmarsh, who was unseated for corrupt practices.

The Marconi Wireless Telegraph Company, of America, won a victory in the Federal court, New York, which, according to the officers, gives the company almost complete control of the field of wireless telegraphy.

The Maritime express train on the new branch at Chatham, N. B., struck a sleigh driven by Clement Allain, of Richibucto. He died of his injuries. Allain had left the highway and was driving along the track.

A lone robber held up the express messenger on a Santa Fe Railroad train near Beaumont, Texas, and is reported to have secured $14,000. Deputy sheriffs from Beaumont have started in pursuit of the robber.

The breaking of both steam and hand steering gear in a terrific gale has caused the Hamburg-American liner Batavia to put in at Ponta Del Gada, in the Azores, where it is hoped she will be able to effect repairs.

Lieut. Bongard, a German military aviator, died at Metz from a fractured skull, caused by an aeroplane accident. The aviator, while trying to glide to the landing place, turned the machine too shortly downward, causing it to turn over and crash to the ground.

The coastal steamer Dufferin arrived at Halifax and reported the loss of two of her crew, Captain Daniel Burns, aged 46, and Robert Snow, also aged 46, who were drowned while salving cargo at the wreck of the steamer City of Sidney, off Sambro. Their dory capsized in the surf, and both men were thrown into the water.

LABOR'S CHARGE

British House Hears Armament "Crooks" Arraigned.

London, March 19.—Challenging the right of the Government to expend £51,000,000 on the navy, Philip Snowden, the well-known Labor M. P., delivered a strong indictment of the conspiracy to inflate armaments in the House of Commons last evening. He declared that we were in the hands of "crooks," and described the methods by which the armament firms play on the fears of peoples and Governments in order to increase their profits, predicting, too, that they were getting ready for another scare like that of 1909. He traced the connection between both the Unionist and Radical members of Parliament and the armament firms, and read out a list of members with shares held by them, together with an account of the part played by them in the House in the armament debates.

He strongly censured the action of the civil servants in joining armament firms, and declared that one could not avoid the suspicion that they had had some connection with such firms before.

Among the members whose names were mentioned by Philip Snowden, with the amount of their shares, are: Sir J. Compton Rickett, 3,200 shares; John Brown, 2,100 shares in Camnell Laird; Samuel Roberts, shareholder and debenture trustee in Fairfields, of Glasgow & Coventry Ordnance Company; H. D. McLaren, director of Palmers' Shipbuilding Company; Lewis K. Harcourt, Colonial Secretary, and shareholder in the Harvey Steel Trust; Hobhouse, Postmaster-General, shareholder in Harvey Steel Trust

Times Printing Company

We are prepared to execute orders for Printing that will command attention by its originality. With improved facilities, new faces and new type, we maintain the Printers' best standard of excellence. If you desire color combinations and arrangements, our services are always at your disposal. . . .

Tickets

Entertainment Tickets in any quantity from 100 up, numbered consecutively, at exceedingly low prices. 1000 lots at $1.50. Reel Tickets in lots of 6000 to a million or more, prices on application. Call and see our samples. . .

Only Railroad Ticket Printers in Ontario

King Wm. and Hughson Streets
Hamilton, Ontario.

Sir George Ross' Last Resting Place

The sketch shows the Ross plot in Mount Pleasant Cemetery, Toronto, where the fate statesman was laid beside his second wife. Sir George always expressed a wish that all members of the family be buried in the same plot.

DRAINAGE SURVEYS

O. A. C. Experts Will Help Farmers Gratis.

Farmers! Have you a field on your place that is too "wet cold and sour?" Drainage will reclaim it and make it one of the best fields on the farm.

Drainage does four things. First, it removes the surplus water and makes it possible to cultivate and seed about three weeks earlier in the spring than on the same land when undrained. Secondly, it makes the land from ten to fifteen degrees warmer than if not drained, and this warmth germinates the seed properly and gives a good stand of grain. Thirdly, it lets plenty of air down to the roots of the plants, which is necessary for satisfactory growth. Fourthly, it makes the soil more porous, and this in turn causes the soil to store up more water for the use of the crops in time of drouth.

Frequently, the increase of crop in one year pays for the drainage, and seldom or never does it take longer than three years, so that drainage pays from 33 per cent to 100 per cent. per annum on the money invested.

Have you difficulties in drainage? The Department of Physics of the Ontario Agricultural College will assist you on application. They will make you a complete survey of the area to be drained, or run a single line of drain, and when done furnish you with a finished map showing location of drains, grades, sizes of tile, etc.—a detailed guide for the thorough drainage of the land in question. No charge is made for the services of these drainage advisers, nor for the maps, only the applicant pays the travelling expenses in connection with his survey, amounting usually to not more than a couple of dollars.

Drop a card to the Department of Physics, O. A. C., Guelph, for the regular application form.

FOUND THE BLONDE ESKIMOS.

Dawson, Y.T., March 18.—Joseph Jacquot, who has just arrived here, reports that Rev. Harry Foy, the Anglican missionary, had been in touch with Stefansson's white Eskimos. "There are two Catholic priests," he says, "named Leroux and Rouvier, in the midst of the white Eskimos." Foy found writing on a blaze on a tree on MacFarlane River by Herbert Darrell, the Englishman, formerly of Dawson, who was lost in that region while exploring.

Darrell simply stated that both of his feet were frozen, and it is now conceded that he is dead. The last seen of Darrell was at Hutchinson Bay.

Children Cry FOR FLETCHER'S CASTORIA

You need never say "get up" to scandal.

C. P. R. PENSIONS

Company Contributing Sum of $125,000 Annually.

Last year the pension allowances on the C. P. R. amounted to $170,000. The popularity of the fund grows. On other systems the employees have to make contribution. On the C. P. R. the pension fund is a free gift. The company contributes annually the sum of $125,000. The balance on hand is $685,404. The number on the pension fund is 605. At the present time the company has been out and will continue to be out large sums of money to sustain the fund; but though it would be difficult to compute, in the individual case, the system receives return in a contented and zealous army of employees, all of whom feel that they have a personal connection and identification with the company over and above the mere day's work. The pension fund has been a cement to bind the employees to the service, and has made for better work, increase of zeal, and a personal pride in the success of the company. None of the employees like when the date comes round which tells them that they must retire from the company; but, at the same time, everyone feels a certain fortifying satisfaction in knowing that in old age there will be something to fall back upon. No pension can be less than $20 per month. Many employees, after leaving, take simple jobs to keep them going. The case of the men higher up, no matter how handsome the company treats them—and they are dealt with most sympathetically and delicately—is pathetic. They have to drop out when their mental powers are in their prime. They have reached the age limit. The law is inexorable. They have stored up their most valuable experience, which they cannot communicate to the successors, and yet it is no use to them in retirement. They are too old to think of looking for other positions. They have made their position their life, as so many do; they have the mental resources which, to others, are satisfying. They are lonely and discontented for a long time; nor can they be fully reconciled to the change. But others are to go forward, and new blood is to be infused into the system, and the familiar names and faces disappear.

KRAFCHENKO TRIAL OPENED.

Morden, Man., March 18.—To-day after many days' delay, the arraignment of John Krafchenko, charged with the murder of H. M. Arnold manager of the branch of the Bank of Montreal, at Plum Coulee, and with the robbery of the bank, opened here before his Lordship Chief Justice Mather. An effect to secure a postponement of the trial on the ground that owing to the publicity given the case it would be impossible to secure an impartial jury failed, and the taking of evidence was begun.

BUSINESS, COMMERCIAL AND FINANCIAL SECTION

MARKETS and FINANCE

Thursday, March 19.—Market conditions were very quiet this morning. Eggs were expected to take a drop but owing to the fact that few farmers were in there was no change. Wheat is selling at 97 cents per bushel.

VEGETABLES.

Potatoes, bushel	0 70	0 80
Cabbage, each	0 05	0 10
Potatoes, basket	0 20	0 25
Rhubarb, per bunch	0 10	0 10
Celery, per dozen	0 40	0 75
Lettuce, dozen	0 50	0 60
Parsley, dozen	0 25	0 25
Onions, basket	0 45	0 50
Carrots, basket	0 25	0 25
Parsnips	0 25	0 25
Turnips	0 20	0 20

DAIRY PRODUCE.

Butter, dairy	0 28	30
Butter, creamery	0 32	0 35
Cheese, old, retail	0 20	0 20
Cheese, new, retail	0 18	0 18
Honey, pound	0 37	0 45
Eggs, strictly fresh	0 28	0 35

FRUITS.

Hot House Tomatoes, lb	0 30	0 30
Apples, basket	0 20	0 40

SMOKED MEATS.

Bacon, back, pound	0 19½	0 21½
Hams, pound	0 19½	0 21½
Shoulders, pound	0 15	0 16½
Pork sausages, pound	0 07½	0 12½
Lard, pound	0 13½	0 14½
Bologna, pound	0 07½	0 08
Frankfurt	0 00	0 00
New England Ham, pound	0 12	0 13

FISH.

Lake Erie Mullett, per lb	0 10	0 10
Sea Salmon, pound	0 25	0 25
Salmon, trout	0 15	0 20
White fish	0 12	0 20
Lake Erie herring, three	0 25	0 25
Eels	0 12	0 15
Flounders	0 12	0 12
Haddock, pound	0 10	0 10
Ciscoes	2-4	0 25
Kippers	0 10	0 10
Halibut	18	0 18
Pickerel, large	0 12½	0 25
Smelts, large	0 15	0 15
Haddies	0 12	0 15

MEATS.

Veal, per pound	14 50	16 00
Beef, No. 1	12 00	13 00
Beef, No. 2	10 00	11 00
Beef, No. 3	8 75	8 75
Live Hogs, per pound	9 25	9 25
pound	16 00	17 00
Spring Lamb	10 00	10 00
Chickens, pair	1 25	2 75
Ducks	1 50	3 00
Geese, each	1 50	3 50
Turkey, per lb	0 22	0 30
Dressed Hogs	12 00	12 75

HIDE MARKET.

Calfskin, No. 1 pound	0 14	0 15
Horse hides	3 00	3 50
Deacons	0 40	0 70
Beef hides, flat	0 11	0 12½
Wool, pound, unwashed	0 12	0 13
Wool, pound, washed	0 18	0 20
Felts	0 60	0 75
Sheep skin	1 25	1 50

GRAIN MARKET.

Barley, bushel	0 50	0 60
Wheat, bushel	0 97	0 97
Bran, ton	0 24	0 26
Oats, bushel	0 40	0 43
Straw, baled	7 00	9 00

HAY AND STRAW.

Straw, ton	0 07	0 08
Hay	0 10	0 13

TORONTO MARKETS.

FARMERS' MARKET.

Dressed hogs, heavy	11 00	11 50
Do., light	12 00	12 50
Butter, dairy, lb	0 28	0 33
Eggs, doz	0 33	0 35
Chicken, lb	0 21	0 23
Fowl, lb	0 17	0 20
Ducks, lb	0 20	0 22
Turkeys, lb	[illegible]	0 27
Geese, lb	0 18	0 20
Apples, bbl	2 50	4 50
Potatoes, bag	1 10	1 20
Beef, forequarters, cwt.	11 00	12 00
Do., hindquarters, cwt.	14 00	14 50
Do., choice sides, cwt.	12 75	13 25
Do., medium, cwt.	11 50	11 75
Do., common, cwt.	9 50	10 00
Mutton, light, cwt.	10 00	12 00
Veal, prime, cwt.	13 00	15 00
Lamb, cwt.	16 00	17 50

SUGAR MARKET.

Sugars are quoted in Toronto, in bags, per cwt., as follows:

Extra granulated, St. Lawrence	$4 21
Beaver granulated	4 11
do. do. Redpath's	421
No. 1 yellow	3 81

In barrels, 5c per cwt. more; car lots, 5c less.

OTHER MARKETS.

WINNIPEG GRAIN OPTIONS.

	Open.	High.	Low.	Close.
Wheat—				
May	0 92⅝	0 92⅝	0 92⅜	0 92⅜
July	0 94½	0 94⅝	0 94⅜	0 94⅜
Oct.	0 88⅝	0 88⅝	0 88¼	0 88⅝
Oats—				
May	0 36⅝	0 36⅝	0 36⅝	0 36⅝
July	0 37⅞	0 38⅛	0 37⅞	0 38
Flax—				
May	1 40	1 40	1 39⅝	1 39⅝
July	1 42¾	1 42¾	1 42½	1 42½

MINNEAPOLIS GRAI NMARKET.

Minneapolis—Close: Wheat—May, 91c bid; July 92 1-2c asked; No. 1 hard, 94 3-4c to 95c; No. 1 northern, 92 1-2c to 93 1-2c; No. 2 do., 90 1-2c to 91 3-4c.

Corn—No. 3 yellow, 60c to 61c.

Oats—No. 3 white, 30 3-4c to 37c.

Flour and bran—Unchanged.

DULUTH GRAIN MARKET.

Duluth—Close: Wheat—No. 1 hard, 93 1-4c; No. 1 northern, 92 1-2c; No. 2 do., 90 1-4c; May, 92 1-4c; July, 93 1-4c.

GLASGOW CATTLE MARKET.

Glasgow.—Lighter supplies; trade showed all round improvement; best steers, 15 1-2c to 16 1-2c; secondary, 13 1-4c to 14 1-4c; bulls, 12 3-4c to 14c.

Bank of England Statement

(By Times Special Cable)

London, March 19.—The weekly statement of the Bank of England shows the following changes:

Total reserve decreased £669,000; circulation increased £197,000; bullion decreased £472,000; other securities increased £3,703,000; other deposits increased £525,000; public deposits increased £2,505,000; notes reserve decreased £606,000. Government securities unchanged.

The proportion of the bank's reserve to liability this week is 45.92 per cent.; last week it was 49.09 per cent.

Rate of discount 3 per cent.

NEW YORK STOCKS.

(By Times Special Wire)

New York, March 19.—Wall street, 10.10 a. m.—Lehigh Valley, which led yesterday's decline, reacted at the opening today gaining nearly a point. Seaboard preferred lost 1. Elsewhere changes were unusually narrow. The leading stocks were fairly active, and the undertone was good.

MINING STOCKS.

As supplied by H. P. Coleman, 19 King West.

	Bid.	Ask.
[illegible]	3.5	3.7
Beaver Cons	31	32
Chamber-Ferland	20	21
City of Cobalt	45	60
Coniagas	800	820
Crown Res	185	190
Foley O'Brien	11	11.4
Great Northern	30	38
Gould	14.4	15
McIntyre	3.2	3.6
Hollinger	180	190
Kerr Lake	1625	1645
La Rose	455	465
Pet Lake	165	167
McKinley	42.2	43
Nipissing	88	91
Dome Ext	620	625
Jupiter	41.6	42.4
[illegible]	16.6	17
[illegible]	2.4	3
[illegible]	8.4	9
[illegible]	115	120
Temiskaming	4.2	4.4
Tretheway	20.4	23
Vipond	23	30
[illegible]	13.6	14.2
[illegible]	[illegible]	7.4

Morris & Wright

Members Toronto Stock Exchange

Private Wires to New York and Toronto. Local Stocks and Investment Securities Bought and Sold.

LANDED BANKING & LOAN BLDG.

Phone 1181.

Gossip of Wall Street

(Supplied by H. P. Coleman, 19 King street west).

New York, March 19.—To-day may produce some irregularity in the stock on account of unfavorable rumors that are in circulation, but which are receiving denials. On reactions the best stocks should be bought, according to banking authorities. The backwardness of the stock market in responding to elements connected with the "spring" is responsible for considerable of the bearishness that is found in offices where daily traders are awaiting a clue. We believe that when the weather becomes more propituous now that danger of spring floods have apparently been passed through the slow melting of the snow, feeling wil lbecome more bullish generally. The major portion of daily grind of news continues to be superficially blue, which is a factor also in putting a damper on sentiment. The underlying conditions, according to the most powerful financial interests are constructive. Attacks on Steel fail to bring out much stock. There is a large shortage in it. The industrial stocks are getting a larger following and it may be that attempts at shakeouts are going to be a feature. The copper shares are well taken on recessions. Bethlehem Steel will be bought for investment on reactions. U. P., Reading and G.Q. are reported absorbed by insiders. Patience may be required of buyers of S.P., A.T. and N.F.K.

Market views:—

Herald—The action of the market furnishes evidence that actual holders of stocks are "standing pat" in the belief that this is to be a "bull year."

Commercial—The bears do not try to depress prices by adding to their commitments.

American—Industrials are coming more and more into favor as a medium of speculative interest.

Wall Street Journal—Commission houses and the traders would like to see a moderate reaction, as an opportunity to cover shorts and secure a position of the bull side. Cotton—Generally bright prospects for the start of new crop are offsetting to some extent the continued reports of a tight spot situation. Grain—Wheat shows further hardening of new crop deliveries.

Financial America—There is evidence of renewed pool activities in a number of low priced issues. Cotton—The market maintains a generally steady tone.

Sun—Dealings are highly professional and such activity as there is converges largely upon industrials, properties and specialties.

Post—The street has various rumors to account for the rise; one being that favorable evelopment in the Mexican situation might be looked for soon. Cotton—It is well known that market has been heavily oversold.

MONEY FOR INVESTMENT.

New York, March 19—Money is again pressing for investment from the interior and some of it is finding its way into the best stocks. Liquidation of a scattering character is reported to be the cause of heaviness of Penna. It is said to be based on financial rumors. Specialties bulled by large houses include Cotton Oil; Locomotive and Studebaker. "To hold a bullish position on securities requires patience and fortitude," says a prominent sctock exchange member. "But if that were not so, a bullish position on securities would not be worth holding." Many of the professional bear operators are now expecting a rally in the stock market. They do not believe it will extend into an advance, but are inclined to be cautious. Rumors are current of a heavy financing by Canadian Pacific and in bearish circles such is construed unfavorably to it. Brooklyn United Gas stock is declared by high grade interests to be very cheap at prevailing prices. New York Central is expected to be much oversold. Bear stop orders are in the market just above ruling prices. On substantial recoveries long stock may be met.—N.Y.FF.B.

(Supplied by Evans & Gerg, 34 Hughson South.)

SUMMARY.

New York, March 19—U.S. Steel Corporation reports 11.01 per cent. earned on common stock in 1913, compared with 5.71 per cent year before.

Government files suit to compel L. V. to comply with decision of Supreme Court under comodities clause of Hepburn Act.

U. S. district court in Brooklyn hols Marconi plants filed in this country is valid.

Five-cent telephone rate bill for Greater New York passes assembly.

Federal Court orders Frisco Receivers to pay interest due April 1st, amounting to $835,510.

Twelv Industrials unchanged.

20 active railroads Dec. 31 per cent.

American stocks in London quiet.

CHICAGO LIVE STOCK.

(By Times Special Wire)

Chicago, March 19.—

Cattle, receipts 3,500.

Market steady to strong.

Beeves	7 00	to	9 55
Texas steers	7 15	to	8 15
Western Steers	6 85	to	8 10
Stockers and feeders	5 65	to	8 10
Cows and heifers	3 75	to	8 50
Calves	6 00	to	9 00
Hogs, receipts 18,000.			
Market strong.			
Light	8 60	to	8 87½
Mixed	8 60	to	8 87½
Heavy	8 35	to	8 85
Rough	8 35	to	8 50
Pigs	7 00	to	8 65
Bulk of sales	8 70	to	8 80
Sheep, receipts 15,000.			
Market strong.			
Native	4 75	to	6 35
Western	4 90	to	6 40
Yearlings	5 80	to	7 00
Lambs, native	6 75	to	7 75
Western	6 75	to	7 85

Common sense is the best indication of a sound mind.

MONEY DEARER; DISCOUNT EASY

(By Times Special Cable.)

London, March 19.—Money was dearer and discount rates were easy to-day.

Another fall in consols and home securities, due to fears of Ulster and labor troubles, and further liquidation in Brazilian and Argentine securities, deposed the stock market until the afternoon, when better continental advices and local covering checked the decline and caused a general hardening in values. Consols closed ⅜ higher and Mexicans issues were firm.

The market imposed on New York bidding and closed steady.

Toronto Cattle Market

(By Times Special Wire)

Toronto, March 19.—Receipts were 402 cattle, 74 calves, 1,100 hogs, 127 sheep and lambs.

Yesterday's dullness was continued, prices being if anything still more sluggish.

Butcher cattle, medium	6 50	to	7 23
do. do. common	5 45	to	6 25
Butcher cows, choice	6 25	to	6 75
do. do. medium	4 50	to	5 50
do. do. canners	3 75	to	4 75
do. bulls	4 50	ot	7 50
Feeding steers	6 00	to	7 00
Stockers, choice	6 50	to	7 00
do., light	7 50	to	8 25
Milkers, choice, each	50 00	to	90 00
Stockers, choice	6 50	to	7 00
do. light	7 50	to	8 25
Milkers, choice, each	50 00	to	90 00
Springers	50 00	to	90 00
Sheep, ewes	6 00	to	7 25
Bucks and culls	3 00	to	6 00
Lambs	8 75	to	9 71
Hogs, fed and watered	8 15	to	9 25
Hogs, f. o. b.	9 40		
Calves	8 90	to	11 50

EUROPEAN MONEY MARKETS.

(By Times Special Cable.)

London, March 19.—American securities opened quiet and a fraction lower to-day. Light covering helped values during the first hour, and at noon the list ranged from ½ above to ⅛ below parity.

Paris, March 19.—Prices were irregular on the Bourse to-day. Three per cent. rentes, 86 francs 80 centimes for the account. Exchange on London, 25 francs 20 centimes for cheques. Private rate of discount, 2¾ per cent.

Berlin, March 19.—The Bourse opened dull and lower to-day on unfavorable New York advices. The market was supported later, and prices advanced and closed firm. Exchange on London, 20 marks 4 3-16 pfgs. for cheques. Money, 2 7-8 per cent. Private rate of discount, 3 1-8 per cent.

London Closing Prices

(By Times Special Cable)

London, March 19.—
Consols for money—75 1-8.
Consols for account—75 3-16.
Amalgamated Copper—77 1-4.
Atchison—9 1-2.
Baltimore and Ohio—92.
Canadian Pacific—213.
Chesapeake and Ohio—54 3-4.
Chicago Great Western—12.
Chicago, Mil. and St. Paul—101 1-2.
Denver and Rio Grande—12 1-4.
Erie—29 3-8.
Erie 1st, pfd.—46.
Grand Trunk—21 1-4.
Illinois Central—112.
Louisville and Nishville—141.
Missouri, Kansas and Texas—17 3-4.
New York Central—93 1-2.
Norfolk and Western—106.
Ontario and Western—27 3-4.
Pennsylvania—56 3-4.
Reading—84 1-4.
Southern Railway—25 7-8.
Southern Pacific—97 1-4.
United States Steel—65 7-8.
Union Pacific—162 1-2.
Bar Silver quiet—26 3-4d per ounce.
Money—2 1-2 per cent.

The rate of discount in the open market for Short Bills is 2 1-4 per cent.

The rate of discount in the open market for Three Months' Bills is 2 11-16 per cent.

LIVERPOOL MARKETS

(By Times Special Cable)

Liverpool, March 19.—
No. 3 Manitoba—7s, 2d.
Futures steady, March—7s, 2d.
May—7s, 3d.
Corn, spit July—7s, 2 7-8d.
American mixed—6s, 8d.
Futures strong, March—5s, 5 1-2d.
July—4s, 8 1-4d.
Flour, winter patents—29s, 3d.
Hops in London (Pacific Coast)—£4, 10s to £5.
Beef, extra Indi mess—118s, 9d.
Pork, pirme mess, western—107s, 6d.
Hams, short cut, 14 to 16 lbs—67s.
Bacon, Cumberland cut, 26 to 30 lbs.—68s.
Short ribs, 16 to 24 lbs.—68s.
Clear bellies, 14 to 18 lbs.—67s.
Long clear middles, light, 28 to 34 lbs.—67s, 6d.
Long clearmiddles, heavy, 35 to 40 lbs.—66s, 6d.
Short clear backs, 16 to 20 lbs.—65s.
Sholiders, square, 11 to 13 lbs.—56s, 6d.
Lard prime western, in tierces—54s, 6d.
American, refined—53s, 3d.
Cheese, Canadian, finest white—68s, 6d.
Colored—70s.
Tallow, prime city—32s, 6d.
Turpentine, spirits—33s, 3d.
Resin, common—9s, 9d.
Petroleum, refined—9 1-4d.
Linseed Oil—28s, 3d.

TORONTO SALES.

(By Times Special Wire)

Rogers—150 at 127 3-4 to 128.
Barcelona—1,020 at 28 1-4 to 29 1-2.
Steel Corp—125 at 30 1-2.
Gen. Elec—18 at 109.
Toronto Rails—50 at 138 1-4 to 139.
Bell Tel—18 at 152.
Brazilian—2,200 at 79 7-8 to 80, 3-8.
Commerce—100 at 210 to 210 1-2.
Nip—150 at 619 to 620.
Hollinger—50 at 1610.
Huron & Erie Rights—46 at 50.
Can. Bread—50 at 29.
Crow's Nest—46 at 60.
MacKay—115 at 84.
And 8 shares miscellaneous.

BUFFALO LIVE STOCK.

(By Times Special Wire.)

East Buffalo, March 19.—Cattle—Receipts, 175; slow and steady.

Veals—Receipts, 50; active and steady; $6 to $10.

Hogs—Receipts, 1,600; slow and 5c to 10c higher. Heavy and mixed, $9.25 to $9.30; yorkers, $9.10 to $9.35; pigs, $8.90 to $9; roughs, $8.35 to $8.50; stags, $7 to $7.75; dairies, $9.15 to $9.25.

Sheep and lambs—Receipts, 5,600; lambs slow; others active; sheep steady; lambs 5c, yearlings 25c lower. Lambs, $5.50 to $7.85; yearlings, $5.50 to $7; wethers, $6.25 to $6.40; ewes, $3 to $6; sheep, mixed, $6 to $6.15.

Real economy is the art of getting the worth of your money.

Hope is a tire, but disappointment is a puncture.

NEW YORK STOCKS.

(H. P. Coleman, 19 King Street West.)

NEW YORK MARKET.

	Open.	High.	Low.	2. p.m.
Atchison	97.2	97.2	97.2	97.2
Am. Car Fdy.	51.4	51.5	51.4	51.5
Am. Can.	30.1	30.2	19.1	30 1
Amal. Copper	75 1	75.4	75.1	75.2
Am. Loco.	35.3	35.3	35.3	35.3
Smelting	69 2	69.6	69.1	69 4
Brooklyn	92.3	92.3	92.3	92.3
Balt. & Ohio	89.4	89.4	89.3	89.4
Can Pacific	206.0	207	206.5	207
Col. Fuel	32.4	42.4	32.4	32.4
Ches. & Ohio	52.5	53.2	52.5	53
Cal. Petroleum	28	28.5	28	28.4
Erie	28.7	29	28.7	29
General Motors	74.7	75	74.4	74.4
Great or., pref.	127.7	127.3	127.1	127.1
Ice	31.4	31.7	31.4	31.6
Int'l Harv.	105	105	105	105
Lehigh Valley	145.2	156	145.2	145.5
Mex. Petr.	68.6	69.4	68.4	69.1
New Haven	69.3	69.3	68.5	68.6
Missouri Pac.	24	24.1	23.7	24.1
M. K. & T.	17.4	17.4	17	17
N. Y. C.	91	91.2	91	91
Nor. Pacific	112.4	112.4	112.4	112.4
Nor. & Western	103.2	103.2	103	103
Leather	34.6	35.2	34.6	35
Penna	111	111	110.6	110.6
Reading	164	164.5	164	164.2
Rock Island	4.3	4.3	3.7	3.7
Sou. Pacific	94.5	94.7	94.4	94.4
Southrn Ry.	25.2	25.2	25.2	25.2
St. Paul	98.6	98.6	98.6	98.6
Sugar	101.3	101.3	101.3	101.3
Union Pacific.	157.7	158.2	157.6	158.1
U.S. Steel, pfd.	110	110	110	110
U.S. Steel com.	64	64.2	63.7	64
Utah Copper	55	55	54.6	56.6
Westinghouse	76.6	76.6	76.2	76.2

Sales, noon—81,000.

Money—Loaning and renewing 2 per cent.

GRAHAM A VICTIM

London Traveller Perished in Toronto Hotel Fire.

(By Times Special Wire.)

Toronto, March 19—J. A. Graham, of London, a commercial traveler, is one of the victims of the Woodbine Hotel fire. He was positively identified this morning by his cousin, J. W. Cawrse, and by Mr. Silverwood, his employer. The body is badly disfigured, and identification was only possible from a Masonic ring and tie pin. So far only three bodies have been recovered. These, it is practically certain, are the bodies of Cohen, Wilmott and Graham. A gang of seventy men started to work at noon, turning over the debris in an effort to find other remains. A man named S. Beattie, supposed to have registered from Guelph, is still missing.

HUERTA'S NEW PLAN

May Attempt Parley With Washington Governments.

(By Times Special Wire.)

Washington, March 19.—While no official word came to the White House to-day of the reported purpose of General Huerta to reopen parleys with the United States, by sending his Minister of Foreign Affairs, Jose Rojas, to Vera Cruz, to confer with John Lind, administration officials indicated a willingness to listen to any new proposals for a peaceful settlement. They seemed to attach most importance at this time to the outcome of the impending battle at Torreon, which is expected to mark a critical turn in the strength and prestige of the contending factions.

When the exchange of notes between Senor Gamboa and Charge O'Shaughnessy and John Lind was concluded last autumn, the attitude of the Washington Government was firmly established as opposed not only to the recognition of Huerta, but any successor of his choosing. The Washington Government has been mindful that a peaceful settlement in Mexico depended not alone on the choosing of a man to whom diplomatic recognition might be extended, but that it was equally dependent on the attitude of the Constitutionalists, who have announced their unwillingness to compromise with the Huerta group.

Should the Constitutionalists be defeated at Torreon, it is within the range of possibilities that the whole situation may be changed and a compromise candidate agreed upon. Speculation in official circles was not based on any definite information, and news of the visit of Rojas to Mr. Lind was eagerly awaited.

COMPANY C

Annuel Dinner Held and Prizes Presented.

When at 11.30 last night, after the men of C Company of the Thirteenth Royal Regiment sang "God Save the King," they all acknowledged that their annual dinner had been the best and most enjoyable they had ever attended. Captain John Connon presided and the other officers who attended were Lieut.-Col. F. B. Ross, Major C. Carter, Captain and Adjutant F. P. Healey, Lieuts. Parry, A. Hope Gibson and Washington.

An entertaining programme of song and story was contributed to by Dan Digney, V. Player, Q. M. Sgt. N. S. Ion, Messrs. Spikby and Mowat, Privates Williams, Pitt and McAllister.

Pries for shooting and service were presented by Lieut.-Col. Ross, Major Carter and Captain Healey. The winners were:

Mason Cup—Sergt. G. Henderson.

Seniors—Corporal J. Haylock, Sgt. E. J. McCoy, Sgt. G. Henderson, Pte. T. Griffin and Pte. W. H. Nicol.

Juniors—Pte. A. Ashbaugh and Corporal J. McCowell.

Highest score—Sergt. E. J. McCoy.

Spoon Competitions—Se rgt. G. Henderson, Sergt. E. J. MsCoy, Corps. J. Haylock and J. McCowell, Privates W. H. Nicol, Griffin and Ashbaugh.

Interesting and instructive speeches were given by Lieut.-Col. Ross and the other staff officers present, and from the advice and encouragement given by them the members of C Company are going to make every effort to be second to none in the regiment.

Girls are loved for what they are; boys for what they promise to be.

A SUDDEN DEATH

Well-known Public School Teacher the Victim.

Impressive Funeral of Mrs. Calder Yesterday.

Death came suddenly yesterday afternoon to a well-known school teacher in this city in the person of Miss Annie C. Durden. Miss Durden was teaching her class at Picton street school as usual yesterday afternoon, when she suddenly fainted. The other teachers, seeing that she was in a precarious condition, immediately telephoned for the ambulance, and she was conveyed to the hospital. All efforts to save her life failed, and she passed away last night. She was 45 years of age, and is survived by a brother, Fred, of SanDiego, Cal., and a sister, Miss Minnie, at home. Funeral arrangements have not been made, pending the arrival of her brother from California.

After a length illness, Helen Grey, wife of Mrs. Guy O. Luke, of the Metropolitan Furniture Co., died this morning at her home, 294½ King street west, at the age of 44 years. Mrs. Luke had been a resident of Hamilton 20 years, and was held in high esteem by a large circle of friends. She is survived by her husband and family of three, one son, Harold and two daughters, Mrs. W. A. Harvey, of Owen Sound, and Miss Helen, at home. The funeral will take place on Saturday at 2.30 o'clock, to Hamilton cemetery, and will be private.

There were many beautiful floral tributes of affection and esteem at the funeral of Mrs. John Calder. In addition to a large number sent from personal friends in Hamilton and elsewhere, were those from the Women's Wentworth Historical Association; Stoney Creek Historical Association, Women's Canadian Club, Local Council of Women, Queen Victoria Statue Committee, Victorian Order of Nurses, Women's Art Association, Ladies' Art Committee, Ladies' Aid of Central Presbyterian Church, teachers of Central Presbyterian Church Sunday School, and Mrs. Calder's Sunday School class. The above societies were all personally represented at the funeral. There was also sent a floral pillow from the Southwestern Electric Co., Dallas, Texas, with which Mr. Graham Calder is connected. The funeral took place yesterday afternoon from the late residence, 157 Aberdeen avenue, to Hamilton cemetery. Rev. Dr. Lyle, assisted by Rev. W. H. Sedgewick, conducted the last solemn rites. The casket was borne by Messrs. W. E. Phinn, A. N. Mitchell, S. D. Robinson, G. Harvey, John Gartshore and J. D. Gillies.

The funeral of Daniel Le Messurier, took place yesterday afternoon from his late residence, 219 Hunter street west. Rev. R. S. E. Large conducted the funeral service, and Messrs. William and Joseph Le Messurier, Edward Le Patourel, James Nash, John Truscott, and William Lambier acted as pallbearers.

An old and respected resident of Stoney Creek passed away yesterday evening in the person of Magdalene Bowden, relict of the late Thomas Bowden, in her 85th year. Mrs. Bowden resided with her son-in-law, Mr. C. Springstead, and her loss will be felt keenly by her many friends. Interment will take place to-morrow from the residence of her son-in-law in Stoney Creek at 2 o'clock.

The funeral of Miss Isabella Greenway took place privately yesterday afternoon from the residence of her parents, 107 Charles street. Rev. P. W. Phillpott conducted the service, and the pallbearers were relatives of the deceased.

Service for the late Mrs. Elizabeth Atkinson was held last night in J. H. Robinson's Chapel by Rev. H. G. Livingston. The remains were sent this morning via G.T.R. to St .Mary's, Ont. ,for interment there.

MOVED CENSURE

Unionists Make Fight For Ulster Referendum

(By Times Special Cable.)

London, March 19.—A vote of censure on the British Government was moved to-day in the House of Commons by Andrew Bonar Law, leader of the Opposition. It was based on Premier Asquith's refusal on Monday to give details of the scheme of local option by which the nine counties of Ulster would be permitted to vote separately on the question whether they should be left out of the control of the new Irish Government.

The leader of the Opposition offered to give a guarantee that if the Government would take a referendum of the United Kingdom on the Home Rule Bill and the local option proposal, the Unionists, both in the House of Lords and in the House of Commons, would place no impediment in the way of carrying out the will of the people. Sir Edward Carson, the Ulster Unionist leader, backed up Mr. Law's offer, by saying that if the Premier was prepared to give him a definite offer of a referendum he would accept its decision.

Premier Asquith looked coldly upon the proposition of a referendum. He said he would not go further than to say the Government took note of it.

The Premier, who spoke only for a few minutes, said the Government did not recede from its proposals, undtr which there would be no coercion of Ulster. The scheme, he said, gave a six-years' trial of Home Rule before there would be any attempt to bring Ulster under its provisions. He concluded with an expression of his belief that in the Government's proposals lay the only hope of a lasting settlement.

Good dress has a moral effect on the conduct of womankind.

Real Estate Transactions

REGISTERED MARCH 18, 1914

Burton street, south side, lot 290, A. Vano to C. J. Bailey.

Britannia avenue, lot 180, 25 feet front, Edman. Brown to Elias Fauman.

Elgin street, No. 137, Hance G. Warmington to Harris Greenbaum.

Bay street, lot 3, in Kerr et al Survey, A. R. Walker to Frank Coleman, & H. N. DeWitt.

Birmingham street, west side, lot 355, Wm. D. Flatt to Alfred Clarke.

Wexford avenue, west side, lot 55, The Graham Land Company, Limited to John Fyfe.

Graham street, east side, lot 125, Graham Land Company, Limited to Mary I. D. Graham.

Montclair avenue, east side, lot 193, 25 feet front, J. J. MacKay, et al to James Upson.

Wallace avenue, east side, lots 159 and 160, Industrial Development Co., Limited, to Harry McCann.

BUILDING PERMITS TO-DAY

R. W. Miller & Sons, three brick dwellings, Sherman avenue north, for A. & W. Morris, $6,200.

A. Hunter, frame building, Kenilworth avenue, $200.

J. C. Springstead & Son, six brick dwellings, Sherman avenue south, for Tope & Montrose, $12,000.

J. C. Springstead & Son, alterations to building Gage avenue, for Egg-o Baking Powder Co., $300.

H. McCann, two brick dwellings, Wallace avenue, $2,800.

Montreal to Step Out of Big Four

Older Members in Favor of English Game.

(By Times Special Wire.)

Montreal, March 19.—Several of the older members of the Montreal Amateur Athletic Association Rugby Club have recently expressed their opinion in favor of dropping out of the Interprovincial Rugby Union next season to take up the British game. The Winged Wheel Club has not been particularly successful during the past three seasons. They did not win a single match either last season or the previous year, while in 1911 their record did not show much more success. The older members of the club believe that the time has come when they should drop out until the younger players are developed in the intermediate and junior series of the Quebec Rugby Union, after which they could return to senior ranks.

There has been a shortage of Rugby players around the M. A. A. A. for some seasons, and the outlook for next autumn is not any brighter. Last autumn a professional coach was engaged to handle the men, and there was only a poor attendance at the practices. The annual meeting of the club will be held on Friday, March 27, when the suggestion to take up the English game will be put before the members.

TO AID C. N. R.

Government Guarantee to Extent of $50 000,000

(Special to the Times.)

Ottawa, March 19.—The Government has decided to guarantee the bonds of the Canadian Northern to the amount of fifty million dollars.

The Conservative caucus yesterday, which was supposed to decide for or against the aid, was merely one of the necessary moves in staging in bill.

The Government, having determined to give the guarantee, called its followers to caucus. It was announced that caucus was to decide for or against the aid. But the decision had already been made by Premier Borden, Mr. Rogers, Mr. White, and Mackenzie & Mann. The caucus was really for the purpose of having the Conservative members get accustomed to the idea of fifty million dollars, and to talk some of the soreness out of their systems behind closed doors.

Premier Borden opened the caucus by stating that Mackenzie & Mann needed a hundred and five millions to complete their programme, that they wanted the Government to guarantee fifty million dollars' worth of their bonds. He said that it was for the caucus to decide.

Hon. Robert Rogers, Hon. J. D. Reid and Hon. Thomas White successively endorsed the proposition and asked the Conservative members to unanimously support the MacKenzie & Mann aid bill, which the Government will bring down to Parliament.

THE WORKMEN

Fred Leighton Re-elected Hamilton Deputy.

(By Times Special Wire.)

Toronto, Ont., March 19.—Grand Master James McEwing presided at the annual convention of the Grand Lodge, A. O. U. W. W. J. Fairbairn, Ottawa, R. Benson, St. Thomas, and J. L. Sproule, were appointed a special committee to regulate the salaries of officers. Peterboro, Hamilton and Toronto asked for the next meeting of the Grand Lodge, but the members declared for Toronto again.

When the convention adjourned, elections were in progress, the following being elected by acclamation: Grand Master, W. C. Mikel, Belleville; Grand Foreman, J. Lockie Wilson, Toronto; Grand Overseer, E. F. Drake; Ottawa; Grand Recorder, M. D. Carder, Toronto; Grand Treasurer, F. G. Inwood, Toronto; Grand Solicitor, A. G. F. Lawrence, Toronto; Medical Examiner, J. M. Cotton, M.D., Toronto.

Fred Leighton, Hamilton; R. H. Ingram, Ottawa, were two of the district deputies elected.

"I understand that your wealthy uncle has entirely given up hope." "Don't you believe it; that man has never given up anything."—Houston Post.

Canadian Night at Tourney To-night

Hamilton Teams Will Cross the Alleys With Each Other.

Buffalo, March 19.—Despite the fact that he was suffering intense pain from a right hand badly swollen and bleeding from cuts in the thumb and forefinger, Otto Kallusch, the Rochester champion, withstood the strain, and carried away high honors in the singles yesterday. He romped into fourth place among the ten leaders with the score of 645.

Kallusch rolled in the last squad of singles and turned out to be the real sensation of the day's bowling. Starting strong, he scored 266 pins in his first game. In this game he made eight consecutive strikes and struck out. No sooner had he started his second game when he split his thumb and finger. Despite this he followed with four strikes, making it twelve in succession. The crowd went "daffy" at his sensational bowling. He broke only once during this game, and ended up with a score of 211. In his last try the strain was too much. Kallusch had several open frames and corraled only 168 pins.

Bowling with Kallusch in the last squad was Sutton, Buonomo, Tyser and Vaughan, who were among the leaders in the five-man event the night before. The members of the famous old Maltops failed to do anything sensational.

EDDIE GEBHARD GETS 627.

Buffalo was left in the background. Eddie Gebhard, the city champion, created the first real enthusiasm of the day when he scored 627. The grandstand and boxes were well filled with Eddie's friends and they cheered the little champion from the time he started until he had finished.

Gebhard started off with a total of 211. In this game he scored four consecutive strikes after the second frame. In the seventh frame he missed, but came right back with a spare and spared out. His second game netted 201 and he finished out with 215. Gebhard did not have a miss in the three games, but suffered several splits on "pocket" hits.

Sunny California broke into the limelight when F. D. Bush, from San Francisco, rolled 637. The Californian did not come the thousands of miles for nothing, and by making this score he carried away the second high honors in the singles and went into seventh place among the leaders. His first try netted him 212. He fell down in his second game, scoring 192. In the third he regained his lost ground and scored 233.

Fifteen-year-old Atlee Evans, of Canton, Ohio, the youngest bowler to compete in an A.B.C. tournament, was one of the attractions of the day. He proved to be a good bowler, but was too light to handle the ball. His score was 377.

On the heels of the big "doings" at the tournament last night when Buffalo held sway, Canada will have its inning to-night. It will be known as "Canadian Night" and there will be something doing every minute. Music will fill the air and the pins are bound to topple in good order when the Canuks get at them.

Teams from Toronto, Montreal, Welland, St. Catharines and Hamilton will represent Canada in the five-man event. They will come with a strong bunch of rooters, who are expected to break all records for noise making at the tourney, and they will have to go some to beat the Buffalo dooters last night.

The first squad of five-man teams will go on at 8 o'clock. The second will be six Buffalo teams, including the Seventy-fourth, Schwabls, Meyer's Lefties, the H. A. Meldrum Co., the Hofbrau and the Court Amherst teams. Chicago has three teams entered in to-night's rolling, Milwaukee one, Rochester three, and Columbus and Jamestown one each. The Metropolitans, of Baltimore, will also roll to-night.

Retained Title

(By Times Special Wire.)

New York, March 19.—Miss Marie Wagner, of New York, retained her title as national woman indoor tennis champion to-day by defeating Mrs. C. N. Beard, of Chicago, former western champion, in the final round of the tournament. The scores were 6—1, 2—6, 6—2.

Instead of keeping a pancake griddle smoking on top of the stove to be ready for latecomers who wish cakes, put the griddle in the oven and shut the door.

FERGUSON'S BILL

Studholme Speaks of Sheep and Goats.

What Was the Hurry?—Mr. Elliott Threatened.

Toronto, March 18.—It is interesting to note that after all the fuss the bill, as originally introduced to indemnify Mr. Ferguson, was not sufficient to accomplish the purpose the Government had in mind, and when it went into committee of the whole, the Attorney-General presented an amendment which was drafted to cover Mr. Ferguson's case of having been appointed under a specific act of the Parliament of Canada.

The late contributors to the debate did not show any weariness. Mr. Allan Studholme (East Hamilton), who had voted to support the Speaker in the afternoon, when the discussion on the second reading was before the House, declared that the Government had no right to make "sheep of one and goats of another." (Laughter.) Mr. Studholme referred to the Evanturel incident. If the former member for Prescott was unintentional of any wrongdoing, to what extent was he different from the member for Grenville? He had also heard that other members of the House were similarly involved to Mr. Ferguson. Why not be frank, let the names be known and clear the whole matter up? For these reasons he could not support the principle of the bill, neither could he endorse the manner in which it had been forced through the House.

Mr. Hugh Munro (Glengarry) declared there was no possible reason for the urgency which the Government was manifesting. The absence from the House for a day or two of the hon. member from Grenville surely could not interfere with the progress of business. That could not be the real reason for the Government's action. In trying to force the bill through it looked as if the Government was endeavoring to reward him for his work last session as chairman of the private bills and privileges and elections committees.

Mr. J. C. Elliott (West Middlesex) drew the ire of the Speaker because he persisted in demanding recognition to place a motion before the House. During the afternoon he was threatened with expulsion, and Government members called "bring in the sergeant-at-arms," who would rather do anything than expel a member. Later in the session Mr. Elliott reviewed the history of the legislation since 1869, and pointed out that since that date, except the five years from 1903 to 1908, it has been illegal for any member of the House to accept employment from the Crown or the Government.

In the midst of the discussion, when the statement was made from the Government benches that other members of the House were also violators of the law, Dr. James McQueen (North Wentworth) declared that the time had come when their names should be known.

DELAYING BILLS

Mr. Rowell Complains About Opposition Bills.

Toronto, March 18.—When the orders of the day were being called in the Legislature yesterday, Mr. Rowell had a brush with the Government benches because certain Opposition bills, which had been standing for a second reading for some time, were constantly being passed over. He pressed Dr. Pyne to know when the adjourned debate on Mr. Elliott's bill to give the municipal franchise to married women holding property would be continued, as well as the discussion on the second readings of the bill to require the publication of campaign contributions, another prohibiting contributions from certain parties, and one of assessment reform.

Dr. Pyne explained that the Government was not prepared to go ahead with these bills just yet, but Mr. Rowell pressed for a definite answer, failing which he would invoke the protection of the rules and have the orders called.

With regard to the bill requiring the publication of campaign contributions, and that prohibiting contributions from corporations and others, Hon. Mr. Hearst recalled the statement made by Sir James Whitney last session. He asked that similar bills be withdrawn then, in order to give the Government an opportunity to study the question, why they could be introduced again this year. Mr. Rowell said the Prime Minister's promise was that the bills were to go to a second reading, and any amendments necessary could be made in committee.

Mr. Hanna repeated that the practice was to hold all bills to amend the assessment and municipal acts, when they could all be considered at the same time, and the Government could decide what could be done.

It was finally decided that some of the bills would be taken up next week.

EXCELLENT DAILY SERVICE

From Hamilton to Ottawa and Montreal via Canadian Pacific.

Leave Hamilton 7.40 a.m., arrive Ottawa 5.45 p.m. and Montreal 7.05 p.m. Observation parlor car and dining car Toronto to Montreal.

Leave Hamilton 8.20 p.m., arrive Ottawa 7.20 a.m. and Montreal 8.05 a.m. Cafe parlor car and dining car to Toronto. Standard electric lighted sleeping cars, Toronto to Montreal. Electric lighted standard sleeping cars and compartment observation car Toronto to Ottawa. Full particulars, reservations, etc., from M. G. Murphy, District Passenger Agent, Toronto, or W. McIlroy, James and King Streets.

Children Cry
FOR FLETCHER'S
CASTORIA

VITALITY REGAINED KIDNEYS CURED

Health Restored By "Fruit-a-tives"

Hagersville, Ont., Aug. 26th, 1913.

"About two years ago, I found my health in a very bad state. My kidneys and liver were not doing their work, and I became all run-down. I felt the need of some good remedy, and having seen "Fruit-a-tives" advertised, I decided to try them.

Their effect, I found more than satisfactory. Their action was mild and the results all that could have been expected.

My liver and kidneys resumed their narmol action after I had taken upwards of a dozen boxes, and I regained my old time vitality. To-day, I am as well as ever, the best health I have ever enjoyed, and I unhesitatingly give you this testimonial for publication if you wish."

B. A. KELLY.

In hundreds of letters received by the Fruit-a-tives Company, the same expression is used, "Fruit-a-tives is the best kidney remedy in the world." At any rate, these tablets have proved the best to the hundreds of men and women who have been cured by trying them. 50c a box, 6 for $2.50, trial size, 25c. At all dealers or sent on receipt of price by Fruit-a-tives, Limited, Ottawa.

NEW BOOKS

Recent Additions to the Public Library Shelves

Books received at the Public Library during week ending March 14:

Bridges—Another Man's Shoes, L8390.

Chesterton—The Flying Inn, L5437.

Dalrymple—Diane of the Green Val, L1421. A remarkable story of the open, in which love, mystery and adventure follow the Arcadia trail of the Green Van.

Dwight—A Muslim Sir Galahad. A present day story of Islam in Turkey; L3065.

Fraser—The Golden Rose, L7823.

Garland—The Forester's Daughter, L6762.

Gray, Maxwell—Something Afar, L3915.

Haggard—The Wanderer's Necklace, L8239.

Herrick—His Great Adventure, L3808.

Howard—Lord London, L7428. A true story with romantic side lights.

Rohmer—The Sins of Severac Bablon, L3161.

Airy—Charles II. (illustrated), R923.-142C2.

Bailey—For the Story Teller. Story telling and stories to tells; 010B3.

Bjorkman—Plays of B. Bjornson, 839.99B2.

Bostwick—Earmarks of Literature, 804B19. The things which make good books good are here made clear and interesting for popular reading.

Bottler—German Varnish-making, 667.7B.

Boynton—London in English Literature, 914.21B6. The purpose of this book is to give an idea of London atmosphere in the various literary periods, etc.

Briggs—Theological Symbolics. An analysis and comparison of creeds and confessions bringing to view underlying harmonies and showing the prevailing oneness of the various official statements of belief put forth by the church and its divided parts; 201B3.

Burton—The New American Drama, 792.9B. A setting forth of the conditions which prevail relative to the stage in America at the present day.

Burke—Landed Gentry of Ireland. Genealogical and heraldic history; R941.52.

Darbishire—Breeding and the Mendelian Discovery. This book deals as its title indicates with the facts discovered by Mendel, and with the bearing of these facts, and of the theory put forward to explain them, on the science of heredity and the practice of breeding; 575.1D2.

Davison—Concrete Pottery and Garden Furniture, 691.3D2.

Farwell—Village Improvement. The central idea of this book is to show how country life may be made richer in interest, broader in its activities and its outlook, and sweeter to the taste; 321.2F.

Foster—Heroines of Modern Religion. A book of interesting biographies; 920.7F7.

Foster—Royal Auction Bridge With Nullos. Completely up to date; 795.-1F4.

Galsworthy—The Fugitive. A play in four acts; 822G4.

Gribble—The Tragedy of Isabella II, 920.712.

Haggard, A.—Louis XI. and Charles the Bold, 944.02H2. In this book are set forth the incidents which led up to the rivalry of Francois I. and Charles V. as depicted in the author's former work, Two Great Rivals.

Hale—Jan Vermeer of Delft, His Work and Art, R759.9.

Johnson, A. T.—California. An Englishman's impressions of the Golden State ;917.94J3.

Karr, A.—Extraits du Voyage Autour de Mon Jardin, 844K.

Key, Ellen—The Century of the Child, 173K.

Martin—The Life of Jesus in the Light of the Higher Criticism, 232.9M.

Maxwell—A Century of Empire, 1801-1900; 3 vols., R942.9M2.

Meehan—Fish Culture, in Ponds and Other Inland Waters, 639.

Richards—Village Life in America, 1852-1872, as told in the diary of a schoolgirl; 920.7R12.

Stuck—The Ascent of Denali (Mt. McKinley). A narrative of the first complete ascent of the highest peak in America; 917.98S3.

Thompson—The Life of Ethelbert Nevin, R927.86N.

Thorold—The Life of Henry Labouchere, 923.2L5.

Wise—Colonial Architecture for Those About to Build. The best examples of domestic, municipal and institutional buildings; R724.9.

Juvenile books:

Bond—With the Men Who Do Things, M2524.

Calhoun—Miss Minerva and William Green Hill, M2232.

Dumas—The Three Musketeers, M2283.

Schultz—With the Indians in the Rockies, M2527.

Wilson—Tad Sheldon, Boy Scout, M2523.

Grimm—Fairy Tales, 398G5, juv.

The Confessions of a Wife

My Social Stock Goes Up

CHAPTER CVI.

I could see that my social stock had gone up above par when I entered the dining room with Eliene Symone last night. I could almost hear one woman asking another: Where do you suppose Dick Waverly's wife became acquainted with the richest and most fashionable woman in town?"

Mrs. Merton, who up until now had ignored my existence, sent the waiter over with a note to my table saying if I "was to be at home this evening she would call."

Eliene said as I read it: "Don't mind me, Madge, if you wish to make any other engagement."

"It is just what I don't want to do," I answered as I scribbled on the back of Mrs. Merton's note: "Mrs. Waverly has an engagement with Mrs. Symone this evening. Sorry."

After I had sent it over I thought I was just as snobbish as Mrs. Merton in bringing Eliene's name in, but I could not help letting her know that I understood she really wanted to meet Mrs. Symone instead of "that school teacher Dick Waverly married."

I had told a deliberate lie, however, in the word "sorry," for I was more than glad that I could refuse to see Mrs. Merton, and I knew also that she would know I had told an untruth.

In reality I was very glad that I was able to "get back at her" for the way she had ignored my existence up to the time she wrote the note. She was the only woman in the hotel who had not called on me.

I sometimes grow sick as I see this worship of money and of those who have it, by so many people in this country. Even I, who rail against it, was delighted to show Eliene to the people in the hotel as my friend, and yet if one should take Eliene's money away from her one would only find a helpless woman whose capabilities were not as great as her aspirations, but she is lovable in her very helplessness, and I am going to try to make her get out of thinking of herself and do something.

Just as Eliene and I got upstairs the telephone rang and Harry's gay voice came over the wire: "Hello, Madge, is Eliene with you?"

I answered "Yes," and he called: "Well, I'm coming over to take you girls to the show."

"Your husband, madame, and I told "All right, we'll be ready," was my reply.

"Who was it?" asked Eliene.

"our husband, madame, and I told him we'd go to the theatre with him."

"Now, what do you suppose made Harry do that?" questioned Eliene. "He has not asked me in months to go to a play except in a party."

"Well, my dear, I've a notion he intends to make a party of it, and then you know, I'm invited—he asked me too."

Eliene looked at me rather curiously and sighed: "I'd give anything in the world, Madge, if I could get the fun out of life that you do. Here you are with your husband out of town, all aquiver at the thought of going with Harry and me to the theatre. I expect to be bored to death."

"That's just it, my dear. I am afraid you have let poor Harry see that he has bored you, and there's nothing a man resents so much as to have a woman—particularly his wife whom he can't get away from—show that she is bored in his company.

"One thing you must learn, my dear, if you wish to be happy, and that is boredom is more deadly than sorrow, as, once allowed to enter your mind, it feeds on everybody and everything about you."

(To be continued to-morrow)

LITTLE DISCUSSIONS OF LOVE AND MARRIAGE

BY BARBARA BOYD

Teased To Be Good.

"Minnie has in her mind a patern husband, and she is always teasing Jack to come up to this ideal," the Clubwoman was saying.

The Young Married Woman pricked up her ears.

"She thinks the model husband ought not to smoke, and so she coaxes and teases Jack to give up his cigars. He uses rather violent language at times, and she is always pleading for him to stop doing so. Teasing isn't as bad as nagging, and the habits she is trying to correct would be to his advantage, I'll admit to correct. But to me, her method does not seem just the best way to go about it."

"What is the difference between nagging and teasing?" inquired the Young Married Woman."

"Nagging irritates and teasing simply amuses," replied the Clubwoman. "When you nag a man about smoking, he is apt to get mad and smoke all the more. When you coax and tease, 'Now please don't smoke any more." I don't ever see what enjoy- you can find in those horrid cigars,' and so on, he is apt to smile an amused smile, kiss his wife, and go on doing just as he pleases. Of the two methods, teasing is more apt to bring the results desired. If a man cares anything for his wife, he wants, of course, to do what will please her, and he may have some little squirms of conscience at going against her wishes. But if she gets him mad by nagging at him, then the probability is, he will take delight in opposing her."

"How, then, can she get him to break up objectionable habits?" anxiously inquired the Young Married Woman.

"In the first place, she wants to be sure they are really objectionable, and not merely prejudices of her own. And it seems to me, she ought to appeal to his sense and manhood. I do not think any one wants to be teased to be good, nor do I think that the goodness of anybody who is good for any such reason, has much depth to it. I think all of us want to be good in the true sense of the word. We want to be the best of which we are capable, and to present to the world this best self of ours. And I think if we would appeal to this desire, we would be far more likely to have our wishes granted, than if we go about it in any other way. That is, if what we want a person to do is genuinely right, right in the abstract without regard to preferences or prejudices."

'I have an idea your plan would work better," observed the Young married Woman, meditatively. "My chief reason for wanting my husband to quit smoking is because it ös so smelly about the house. But maybe if I would get down to some fundamentals about it, and appeal to the very best in him, as you say, it would awaken something than that would respond."

"Know it is there," advised the Clubwoman, 'and that it must respond. That helps."

U.S. COAL MONOPOLY

Government Goes After it in the Courts.

New York, March 18.—A suit to break the Lehigh Valley Railroad's alleged anthracite coal monopoly was begun by the Government in the United States District Court in this city to-day. In a petition filed by Frederick R. Coudert, Special Assistant Attorney-General, the Lehigh, its directors and subsidiary companies are accused of violating the Interstate Commerce and the Sherman law. An injunction to prevent them "from further restraining, monopolizing or attempting to monopolize trade and commerce in anthracite coal" is sought, and the Government also asks that the railroad company be enjoined from carrying coal in which it has an interest. It is a dissolution which, if won by the Government, will compel the Lehigh Valley Railroad Company to disassociate itself from coal companies, which, according to the petition, it controls.

Similar suits against the Lackawanna and Reading Railroads are well under way, and it is expected that other coal carriers will be sued in consequence of a general decree of the Supreme Court that each group against which monopoly is charged should be proceeded against separately.

The success of the rogue sometimes neutralizes the efforts of the preacher. —York American.

Effective Spring Tonic Overcame Weakness

System Was All Run Down—Could Not Attend to Work—Lasting Cure Effected by Dr. Chase's Nerve Food.

The cold, changeable Canadian winter is a severe strain on all who are not in robust health. This is proven by the many deaths, particularly of aged people, which occur about March, and the very many people who find themselves weak and run down in the spring.

The overeating of heavy foods and living in stuffy rooms, where the air is laden with poisons, leave the blood impure in the spring. You must have something to restore vigor, and, as stated in this letter, Dr. Chase's Nerve Food is the most effective spring tonic.

If you have any doubt on this point just read the letters that are appearing daily in this paper from persons who have proven the efficiency of this great food cure. No medicine ever aroused so much enthusiasm in those who have taken it.

Mr. A. Sicard, Dana, Sask., writes: "When I began to use Dr. Chase's Nerve Food my system was so much run down that I was weak and exhausted and could not attend to my work. The effect of the Nerve Food was almost like magic, for in a few days the weakness wore away, and I found strength and vigor being restored to the body. That cure was effected three years ago, but I generally use the Nerve Food in the spring, as I can find no treatment so effective as a spring tonic."

You can avoid the headaches, the depression, the indigestion and tired, wornout feelings this spring if you begin at once the use of Dr. Chase's Nerve Food. This great prescription enriches the blood, and there is no germicide so effective as pure, rich blood. Fifty cents a box, 6 for $2.50. All dealers, or Edmanson, Bates & Co., Limited, Toronto.

Zam-Buk Does Cure Piles

Mrs. C. Hanson, wife of the proprietor of the Commercial Hotel, Poplar, B.C., suffered from piles for years. Went to doctor after doctor in vain. Finally went to Spokane and had an operation. Twelve months afterwards she was as bad again. She says: "One day I read about Zam-Buk and thought I would try it. The first one or two boxes gave me more ease than anythink else I had tried, so I went on with the treatment. In a short time I began to feel altogether different and better, and I saw that Zam Buk was going to cure me. Well, I went on using it, and by the time I had used six boxes I was delighted to find myself entirely cured."

If you suffer from this painful ailment, or from eczema, ulcers, or any skin disease, don't waste time. Try Zam-Buk. 50c all druggists and stores.

TUPPER'S MEMOIRS

Veteran Canadian's "Recollections" Are Published.

Tell Story of Sixty Years of the Country.

London, March 18.—Extensive press notices appear to-day, of what undoubtedly constitutes a substantial addition to the literature on Canada's political history. "Recollections of Sixty Years," by Sir Charles Tupper, published to-day, contains a fund of reminiscences which the veteran statesman has drawn upon.

The work opens with the union of the Maritime Provinces, and embraces the whole period between that event and Sir Charles' Premiership in 1896. In the main features it is a straightforward account of issues in which the writer took a prominent part. There is little of the gossipy style about it, and no great political secrets are unfolded.

"My earliest political energies were devoted to securing the union of the Maritime Provinces." Such is the matter-of-fact way in which chapter one opens. After proceeding straightway to incorporate verbatim, his lecture on "Political Conditions in British North America," delivered at St. John, in 1860, fifty pages are devoted to negotiations regarding the union of the Maritime Provinces, and a good deal of conversation between Sir Charles and Hon. Joseph Howe.

"A more intimate story of the Confederation campaign is unfolded in the following letters written to me by Sir John Macdonald," affirms the author, who proceeds to set forth his writings to Sir John and to the Colonial Minister on the fishery question.

Sir Charles' story of the journey to Fort Garry at the time of the Riel Rebellion is one of the few "personal reminiscences" which the author permits himself to narrate at length. Two chapters are concerned with the building of the Canadian Pacific Railway, the vicissitudes of that undertaking being described in detail.

Sir Charles concludes his narrative with the remark: "Many years ago I ventured the opinion that a child was born that would live to see the population of the Dominion exceed that of the Mother Country. Hon. W. T. White, the accomplished and able Minister of Finance, enjoying better opportunities of judging, went me one better by declaring that this will actually be accomplished within the next twenty-five years. I have little doubt of the accuracy of his prophecy."

Other chapters deal with the development of the National Policy.

CHEAPSIDE

The concert or social held last week at Mr. Wm. Mattice's, under Mrs. H. Hawthorne, Miss Ida Hare, Masters George Long and Hartly Mattice; Messrs. Rev. G. Shields, Calvin Hare, Geo. Metcalf, Wm. Tyrrell, Mrs. A. Lamb, Mr. Leir, J. Beam and others. During the evening the eclipse of the moon was visible and all went outside and viewed the interesting spectacle. Luncheon was served and all departed for home in the "wee, small hours" well satisfied with the evening's entertainment. Proceeds amounted to $13.

Mr. James Armstrong went to Brantford last week to consult a specialist and is receiving treatment. While absent, Mr. Armstrong made a business trip to Guelph.

Mr. and Mrs. James Awde and wee daughter Laura visited Messrs. John and Bert Awde last Thursday.

Miss Church is a guest at the Methodist parsonage and is suffering from effects of grip.

Messrs. J. C. Armstrong and Merritt A. Thomson went to Hamilton on business.

Mrs. James Awde and wee girlie, Laura, of Sandusk, spent last Friday at Mrs. Leir Stillwell's.

Mrs. S. Britton and her mother-in-law were guests last Monday at Jas. Armstrongs.

Miss Fanny Day visited last week at her Uncle Ed. Day's.

Mrs. George Metcalf and her mother, Mrs. E. Johnson, were entertained last week at Mr. Art Johnson's, Selkirk.

Mr. and Mrs. Walter Stewart, of Fisherville, visited last Thursday at Mr. Tom Smith's.

Mrs. Amelia McBurney, of Sandusk, was a guest last week with her brother, Mr. Joseph Steeles

Mrs. Tom Smith entertained her mother and brother from Decewsville last week.

Mr. Ben Breeze, of Toronto, attended the funeral of the late James Buckley, as did Mr. and Mrs. H. Burbridge and Mr. Wesley Silverthorne of Hagersville.

The late James Buckley died at his own home on Monday eve, March the 9th, in his 85th year, after a short illness of a fortnight. The funeral service was conducted in the Methodist Church on Thursday afternoon, March 12 by the Rev. Geo. Shields, who preached a strong, practical sermon to a large crowd of sympathizing relatives and friends. One sister, Mrs. Fanny McLain, of Oregon; and one brother, Mr. Robert Buckley, of Cheapside, remain of the old family; also his widow and nine children, who were all present with the exception of Mr. Henry Buckley, of Vancouver, Mrs. Dawse (nee Mary) of San Fransisco; and Mrs. McNicol, (nee Percie), of Black Falls, Alberta. The interment was made in the Methodist cemetery.

List of Agencies Where the HAMILTON TIMES MAY BE HAD

F. W. SCHWARTZ, Royal Hotel News Stand.
F. W. SCHWARTZ, Waldorf Hotel.
THOS. FRENCH, 90 James Street North.
C. WEBBER, Terminal Station.
F. A. CARTY, Tobacconist, 126 James Street North.
A. F. HURST, Tobacconist, 294 James Street North.
H. MAYNES, Tobacconist and Stationery, 295 John Street North.
A. HOWCROFT, Tobacconist, 396 James Street North.
FRED CHERRIER, Tobacconist 328 James Street North.
A. SKINNER, 374 James North.
D. MONROE, Grocer, James and Simcoe.
E. P. KENNER, 569 James North.
MRS. J. LOVETT, Groceries, 588 James Street North.
WM. DURRANCE, Grocer, 412 Ferguson Ave. North.
FRED SCHELTER, Grocer, Picton and Ferguson Ave.
J. V. BOEHLER, 171 King Street East.
M. S. DIAMOND, Barber and Tobacconist, 269 King Street East.
WALTER HOWELL, Drugs, King and Emerald Streets.
J. A. STUART, News Agent, King and Wentworth Streets.
MISS DAVIS, Drugs, King St. and Arthur Ave.
W. McARTHUR, Stationer, 379 Barton East.
JAS. W. HOLLORAN, Groceries and Tobacco, Barton and Catharine Streets.
H. URBSCHADT, Confectioner and Stationer, 230 Barton East.
M. SKINNER, 245 Barton East.
HENRY TOMKIN, 386 Barton St. East.
R. ACLAND, Stationer, 429 Barton Street East.
J. A. ZIMMERMAN, Druggist, Barton and Wentworth.
LIDDLE & SON, 587 Barton East.
N. L. CAMPBELL, 643 Barton East.
MRS. M. SMITH, Barton and Trolley.
WM. DIACK, 1118 Barton St. East.
E. B. MEALEY, Drugs, Barton Street, Crown Point.
H. E. HAWKINS, Druggist, East Avenue and Barton.
R. C. SEXSMITH, Drugs, Victoria Ave. and Cannon.
R. E. REYNOLDS, Drugs, Main and Sherman Ave.
A. GREIG, Newsdealer, 19 York Street.
D. HODGE, Confectioner, 97 York Street.
E. DONKIN, Brant Street, BURLINGTON.
MRS. SHOTTER, Confectioner, 244 York Street.
NEW TROY LAUNDRY, 357 York Street.
F. OMAND, York and Caroline Streets.
A. KENNY, Grocer, 376 York Street.
M. CHERNITZKY, 420 York Street.
J. McINTOSH, Grocer, Dundurn and Tom Streets.
MRS. C. V. BIRDSALL, Groceries, York and Magill Streets.
JOHN J. BAINE, Cor. King and Park Streets.
WM. OMAND, 230 King Street West.
ROBT. FERGUSON, 320 King West.
T. S. M'DONNELL, 374 King Street West.
M. WALSH, 228 King Street West.
MRS. MILLIGAN, 442 King West.
C. H. MORGAN, Candies, 172 King Street West.
JOHN MORRISON, Druggist, 112 Main Street West.
WM. STEWART, 156 Locke St. South.
A. F. HOUSER, Confectioner, 114 James Street South.
BURWELL GRIFFIN, Queen and Charlton Avenue.
MRS. SECORD, Locke and Canada.
CANADA RAILWAY NEWS Co., G. T. R. Station.
H. BLACKBURN, News Agent, T., H. & B. Station.
H. E. HAWKINS, Druggist, 117 James Street South.
W. J. WARD, 189 King East.
F. W. MILLS, 732 King East.
G. J. M'ARTHUR, Stationer, Rebecca Street, 4 doors from James.
J. R. WELLS, Old Country News Stand, 197 King East.

ANIMALS POOR SAILORS.

They Suffer From Seasickness Worse Than Mankind.

Human beings are not the only ones who are troubled with sea sickness. The lower animals, too, art apt to suffer with various forms of sea sickness.

People who have watched the antics of animals on a sea voyage say that they are more interesting, though perhaps a bit more pitiful, than they are when performing on the stage.

Most animals are poor sailors. Horses and tigers suffer most of all. They wine continually in a most pitiful way, and their eyes water continually. They will not injure one, even if wild. Elephants, too, suffer greatly, but they are most amenable to medical attention.

When an elephant falls sick there is only one remedy, and this is given to it immeditely. Each elephant is given a huge bucket filled with fresh water to which have been added quinine and three pints of whiskey.

The polar bear is one of the few animals that seem to aprove of traveling. He enjoys a sea journey, and is gay while on shipboard.

Birds love sea voyages. Larks and robins, as well as the tropical birds, delight in ocean voyages and sing beautifully during them.

Because nearly all wild animals must make sea voyages after they have been caught, in order to reach the country where they will be kept. M. Triner, a French animal trainer, is making a study of sea sickness in regard to animals, so that the journey may be made with as little unpleasantness for them as possible.

"Do you think you will be able to keep me out of jail?" he asked after he had made a full confession to his lawyer. "I may not be able to do that, but I can make the State spend a lot of money in putting you there." —Chicago Record-Herald.

Only One Certificate Required Now

CERTIFICATE OF PRESENTATION
THIS $4.00 BOOK
PANAMA AND THE CANAL
PRESENTED BY THE
HAMILTON TIMES, MAR. 19
AS EXPLAINED BELOW
See the Great Canal in Picture and Prose

Read How You May Have It Almost Free

Cut out the above coupon, and present it at this office with the expense amount herein set opposite the style selected (which covers the items of the cost of packing, express from the factory, checking, clerk hire and other necessary EXPENSE items), and receive your choice of these books:

PANAMA AND THE CANAL In Picture and Prose $4 ILLUSTRATED EDITION

This beautiful big volume is written by Willis J. Abbot, a writer of international renown, and is the acknowledged standard reference work of the great Canal Zone. It is a splendid large book of almost 500 pages, 9x12 inches in size; printed from new type, large and clear, on special paper; bound in tropical red vellum cloth; title stamped in gold, with inlaid color panel; contains more than 600 magnificent illustrations, including beautiful pages reproduced from water color studies in colorings that far surpass any work of a similar character. Call and see this beautiful book that would sell for $4 under usual trade conditions, but which is now being presented to our readers for ONE of the above Certificates and only the EXPENSE Amount of $1.18

Sent by Mail, Postage Paid, for $1.59 and One Certificate

Panama and the Canal $2 OCTAVO EDITION

Regular octavo size; text matter practically the same as the $4 volume; bound in blue vellum cloth; contains only 100 photographic reproductions, and the color plates are omitted. This book would sell at $2 under usual conditions, but is now being presented to our readers for ONE of the above Certificates and only the EXPENSE Amount of 48c

Sent by Mail, Postage Paid, for 67 Cents and ONE Certificate

NOW—ONLY ONE CERTIFICATE—NOW

DEATH OF HON. WM. PATERSON

Liberal Minister of Customs Passed Away at Picton.

BORN IN HAMILTON

Long a Heroic Fighter For Reform Principles.

Picton, March 18.—Hon. William Paterson, after an illness of three months, died here at his apartments, Johnson street, this afternoon, aged seventy-four. Though he had been ill here for some weeks, Mr. Paterson was thought to be convalescing. Only on Monday last Hon. Mr. Fielding, ex-Minister of Finance, paid him a visit. He had a relapse during Tuesday evening and remained unconscious until 2.30 to-day, when he passed away.

SORROW IN BRANTFORD.

Brantford, March 18.—News of the death of Hon. William Paterson was received by his son, W. F. Paterson, shortly after 3 o'clock to-day, and he left this evening for Picton to make arrangements for the funeral. The remains will be brought to Brantford for interment, but the date of the funeral has not yet been determined upon. It is thought it will be on Sunday next. There survive the widow, who was with him at the time of his death; two sons, W. F., of Brantford, president of the William Paterson & Son Company, Limited, and Charles Gordon, who holds a chair in the Theological College, San Francisco, Cal., and a daughter, Mrs. (Dr.) Branscombe, at Picton, with whom he resided latterly and at whose home death took place. His loss will be greatly felt here.

Although William Paterson was not born in Brant county, this county will always claim him for its own. Here he came when a mere boy to hew for himself a career; here he was trained in oratory in the Farringdon Debating Society; here is the church of his love and of which he was a distinguished and honored member; here he built up the successful business with which his name is associated; here he ran with the old "goose-neck" hand engine; here he achieved the highest municipal office in the gift of the people of Brantford, and here he won the Parliamentary honors which brought so much credit upon him and upon the county. Brant county always lay close to his heart. He was ever deeply interested in its concerns and loyal to its inhabitants, and to the very last he loved to visit the men who fought for and with him in his earlier Parliamentary fights.

To Mrs. Paterson and the members of the family Brantford expresses sympathy in a loss which is very great to them, but is shared by the people of Brant county and of Canada, and not alone of Canada, but in no small measure by the empire as a whole.

SKETCH OF HIS CAREER.

The late Hon. Wm. Paterson will be remembered as one of the great forces in Canadian Liberalism, whose influence contributed in a marked degree to the defeat of the Conservative Government in 1896 and the incoming of the Liberal regime, in the Administration of which he played an important part as Minister of Customs throughout the entire period of fifteen years. His last prominent connection with the public life in which he was a conspicuous figure was to serve as a partner with Hon. W. S. Fielding in the negotiation at Washington of the reciprocity agreement, the rejection of which ended the period of Liberal Administration.

Mr. Paterson was born at Hamilton, Ont., on Sept. 19, 1839, of Scottish parents. His parents dying from cholera in 1849, he was adopted by the late Rev. Dr. Ferrier, and removed with the Ferrier family to Caledonia, in Haldimand county. He received his business training in the house of the late Ignatius Cockshutt, a prominent Brantford manufacturer, but as early as 1863 he commenced business on his own account in partnership with the late H. B. Leeming as manufacturers of biscuits and confectionery, and on the latter's retirement in 1876 he became sole proprietor of the business, which afterwards grew to even more extensive proportions. Later on Mr. Paterson took his son into partnership under the firm name of Wm. Paterson & Son Company, Limited.

A BORN POLITICIAN.

Mr. Paterson was fore-ordained for the political world. He was not long in Brant County before he distinguished himself in oratory in the Farrington Debating Society. In 1869-71 he served as Deputy Reeve of Brantford. During the next two years he was Mayor of the city, while in 1872 he was elected to the House of Commons for South Brant, defeating Sir Francis Hincks. He sat for this constituency until 1896, when he was defeated. During the next four years he represented North Grey, from 1900 to 1904 North Wentworth and Brant, and from 1904 to 1911 the constituency of Brant. He entered the Laurier Administration at its formation in 1896 as Comptroller of Customs, holding that portfolio —afterwards under the name of Minister of Customs—until the Government's retirement in October, 1911.

As Minister of Customs Mr. Paterson had much to do with the tariff legislation of the country. He was intimately concerned with the revisions of 1897 and 1907, having traversed the country from end to end previous to the latter revision as a member of the Government's Tariff Commission. His own tariff theory was generally understood to tend in the direction of higher duties than were favored by Mr. Fielding and other Ministers. The natural result therefore was a moderate tariff, free from extremes in either direction.

A GREAT CAMPAIGNER.

It was during the early nineties preceding the accession of the Liberals in 1896 that Mr. Paterson first came prominently into the public eye. Probably no member of the Liberal party of that day could more successfully rouse indignation over the political evils of the Conservative Government. Gifted with a powerful voice, a flashing eye, and a keen sarcasm, Mr. Paterson was everywhere sought for and contributed not a little to the landslide of '96. Years of office perhaps moderated his temperament, but now and again, teased by some unschooled young Conservative, the "old lion" would be aroused, the dormant fires of indignation be rekindled, and the House would enjoy an unusual spectacle.

Mr. Paterson was a man who cherished the "old-fashioned" ideas of honor, Sabbath observance, and church-going, which are not always in conformity with the tastes of men of affairs. He would never travel on a train on Sunday, and wherever he might be on the Sabbath he assiduously sought out a place of worship.

Though stern and unbending in his political relations, he was personally the most kindly and benevolent of men. He was extremely sociable with his friends, and during his long service in Ottawa he was a general favorite in the smoking-room.

On the occasion of his retirement from public life Mr. Paterson was the recipient of a non-partisan tribute in November, 1912, when letters of appreciation were read from Premier Borden, as well as Sir Wilfrid Laurier, with whom he had been so long associated.

In connection with Mr. Paterson's long and eminent services as a public speaker, it is interesting to note that to the very last he never rose to address a public meeting without, as he himself has expressed it, "as much trepidation as a beginner." No one would suppose from his manner that such was the case. The nervous fingering of his papers was the only symptom of his mental strain. His stage fright lasted for only a few sentences, and then the splendid, sonorous voice sounded forth its rounded periods that were the delight of his hearers.

TRIBUTES FROM FORMER COLLEAGUES.

Ottawa, March 18.—News of the death of the Hon. Wm. Paterson was received at the capital to-day with expressions of genuine regret from members of both sides of the House. The late Mr. Paterson had no enemies in Parliament, and his sterling qualities of head and heart were recognized by both Liberals and Conservatives.

Speaking of his late colleague in the Laurier Government, Hon. George P. Graham said to-night: "In the death of Hon. William Paterson, Canada has lost a real man. He spent the best part of his life in serving the public well and faithfully. In business he was shrewd yet unimpeachably honest, and these qualities were exhibited in a marked degree in his public life. As a debater and public speaker he had few equals, and what is not generally recognized, a keen and rare sense of genuine humor. Canada is better because William Paterson lived and had a prominent place in her public affairs."

Hon. Frank Oliver said: "Hon. William Paterson was a loyal Britisher, a patriotic Canadian, a good citizen and a successful business man. He was a clear thinker, a close reasoner, and an eloquent speaker, and as such he was always one of the strong men of the Liberal party. His acknowledged ability on the platform and in Parliament contributed largely to the success of Liberalism, while the honesty and business ability with which he conducted his department during the whole term of office of the Laurier Government was an important fact in holding for it the public confidence.

"The last important act of his public life was the part he took in the negotiating of the reciprocity agreement. Although he suffered defeat with his party on the issue thus raised, after events have already proved the wisdom and patriotism of the arrangement made. He lived a long and vigorous life, and served well his day and generation."

PRINCIPAL EVENTS IN HIS LIFE.

Born 1839, of Scottish parentage.

Left an orphan at the age of ten.

Secured clerkship with the late Ignatius Cockshutt.

Later entered business partnership of Paterson & Leeming.

Elected to Town Council of Brantford 1867, and was also a member of the County Council.

Elected Mayor of Brantford 1871.

Defeated Sir Francis Hincks in Parliamentary election 1872.

Represented South Brant 1872-1896.

Sustained first defeat in 1896, his opponent afterwards being unseated for his agents' corrupt practices.

Chosen Minister of Customs 1896, and elected for North Grey, which he represented until 1900.

Represented North Brant 1900-1911.

Defeated Sept. 21, 1911, on the reciprocity issue, after a career which comprised twelve campaigns, ten of which he fought successfully.

DOESN'T LIKE IT

Australia Much Displeased With Churchill's Speech.

Complete Abandonment of Previous Position.

Sydney, N.S.W., March 18. —Senator Millen, Australian Minister of Defence, regards Mr. Churchill's utterances on the naval policy of the Dominions as a complete abandonment of the previous position, and as "the most important statement of Imperial naval policy made for a long time. It clearly demonstrates," said Mr. Millen, "the advisability of a renewed Defence Conference." He suggests that the Mother Country is looking to a much larger extent than before for assistance from the Dominion in home waters. That alters the whole viewpoint of the contribution of the Dominions to Imperial naval defence. Mr. Churchill's suggestion really amounts to a complete reversal of the Australian policy which was approved by the Admiralty of the Imperial Government in 1909 and endorsed in 1911.

"Although no one wishes to throw on one side without the gravest consideration, any reason which might be advanced in favor of such a course, I cannot believe that Mr. Churchill's proposals, either of an Imperial squadron or a despatch of the Dominions' capital ships to home waters, are likely to find acceptance in Australia."

The report was circulated here that the Flagship Australia is likely to be sent home in accordance with Mr. Churchill's suggestion that she should be exchanged for light cruisers. Premier Cook and Mr. Millen state there is no vestige of truth in the report that proposals of this nature had been made to or by the Commonwealth Government.

MME. CAILLAUX NEAR-HEROINE

Would be Acquitted if Tried at Present.

TROUBLE FEARED

At Funeral, Friday, of the Murdered Editor.

Paris, March 18.—Mme. Caillaux, whose action in killing Gaston Calmette, editor of the Figaro, has plunged France into a ferment equalled only in this generation by the Dreyfus case, is enjoying special favors in the St. Lazaire prison. She is in the cell once occupied by Louise Michel, the Anarchist leader known as "The Red Virgin"; Therese Humbert, who duped bankers out of millions, Mme. Steinheil, central figure in a sensational trial, in which she was acquitted of the murder of her husband; Mlle. Morelli, the companion of a young man, who stole a million francs and went to prison with a smile after two months' riotous living; Mme. Poeckes, and other women who won notoriety by sensational crimes.

The Figaro, which still appears with the columns of type bordered in black, and bearing Gaston Calmette's name as editor, waxes sarcastic over the special treatment accorded to Mme. Caillaux. Four other women who occupied the cell were turned out and the place was thoroughly cleaned and carpeted before Mme. Caillaux was placed in it. In place of the regulation candles, a lamp has been provided, and a large water bottle and a glass are there for her comfort.

Although it is far from the truth to say that the murderess has become a popular heroine, there is no doubt that she would be acquitted if a jury were chosen from the first hundred men met in the street. The charge against Mme. Caillaux will be voluntary homicide. If it is found that she is guilty of murder with premeditation and returns a verdict with extenuating circumstances, the sentence may be five years' solitary confinement, or she may be acquitted on the ground that she was temporarily nisane because of the persecution to which her husband was subjected.

Another chance for acquittal is that the jury may acquiesce in the defence that the murder was a "crime passionnel," a plea similar to what is called the "unwritten law."

MAY FIGHT DUEL.

M. Cailluax had a conference with friends to-day, regarding the advisability of challenging M. Barthou to a duel as a consequence of the former Premier having read in the Chamber yesterday the report of Public Prosecutor Fabre on the Rochette case. In this report the immunity which the notorious swindler enjoyed, and which saved him from prison, was laid to Caillaux, who is said to have advised that the hearing of the charges be delayed, and thus caused the mto become outlawed. The ex-Minister of Finance was anxious to challenge Barthou. General Balstein, former Military Governor of Paris, and M. Ceccaldi, a member of the Chamber, advised against it. They are believed to have used the argument that it would be ridiculous for Caillaux to issue a challenge now, when he kept quiet for so long a time, under the daily attacks on his honesty, made in the columns of the Figaro by Calmette.

M. Monis, Minister of Marine, who was mentioned in the Fabre report, as having upheld the view of the Rochette case credited to M. Caillaux, is expected to resign office to-morrow. It is believed that the post of Minister of Marine will be occupied by a Minister ad interim, and if M. Monis succeeds in disproving the charge against him before the revived Rochette commission, he will be reinstalled.

The Royalist press is filled with accounts of a popular upheaval against the Republic on account of the tragedy. These are exaggerated, and in many cases entirely without foundation. There are, of course, demonstrations among the students and radical revolutionists, while members of 'LAction Francaise are always ready to grasp the slightest pretext to show that they are still in existence. Several of these Royalists have been arrested and three have been held for trial on charges of sedition.

Undoubtedly there will be a big display of troops throughout Paris on Friday, the day set for the funeral of the murdered editor.

DEFER HOME RULE

Orange Convention at Lindsay Appeals to Asquith.

Grand Lodge, Ontario East, in Session.

Lindsay, March 18.—The twenty-eighth annual session of the Grand Chapter of Ontario East, Royal Black Knights of Ireland, came to a close at noon to-day with the election of officers. The officers elected were as follows:

Grand Master, Sir Knight William Warren, Lindsay; Deputy Grand Master, Sir Knight Henry Graham, Kingston; Assistant Deputy Grand Master, Sir Knight I. W. Featherstone, Ottawa; Grand Chaplain, Sir Knight Rev. S. A. Duprau, Belleville; Deputy Grand Chaplains, Sir Knights Rev. I. Puttingham, Egansville, and Rev. J. L. Nickle, Napanee; Grand Registrar, Sir Knight, W. J. Rhodes, Queensboro; Hon. Grand Registrar, Sir Knight John Kelly, Lindsay; Deputy Grand Registrar, Sir KnightW. N. Tummon, Crookston; Grand Treasurer, Sir Knight T. McConnell, Springbrook; Deputy Grand Treasurer, Sir Knight William Brown, Tweed; Grand Lecturers, L. E. Stanley (Ottwa), E. A. Morrow (Stirling), Sir Knights W. C. Reid (Belleville), W. I. Hall (Madoc); Grand Standard Bearers, Sir Knights Frank Elliot, Frankfort, and T. K. Allan, Kemptville; Pursuivant, Sir Knight W. J. Montgomery, Ottawa.

The officers were installed by Past Grand Master E. J. Hughes, of Carp. During the morning session the following resolutions were unanimously adopted:

To Premier Asquith:

"Realizing the possible disastrous effects to the Empire if Home Rule becomes effective, we, loyal subjects of His Majesty, humbly pray your honorable body not to make the bill operative until such be submitted to the electorate."

To Sir Edward Carson, House of Commons, London:

"We congratulate you on the stand taken on the Home Rule Bill, and pledge you the best support within our power to the full limit of possibility with money and men in the noble stand you have taken on the Home Rule Bill."

GRAND ORANGE LODGE.

The Grand Orange Lodge of the Province of Ontario East opened in the Scarlet Degree in the town hall this afternoon, with R. W. Grand Master Fred W. Forde, of Ottawa, in the chair, and nearly all other officers present. The room was beautifully decorated with banners of the four lodges of Lindsay district.

The sessions prome to be large, already nearly 400 delegates being in attendance. Hotels are crowded to their utmost capacity, and a large number of the delegates are either visiting with friends or finding rooms in the boarding houses

Immediately after the opening ceremonies the committee to strike standing committees was appointed, after which addresses of welcome were presented from the County Orange Lodge of Victoria, District Orange Lodge of Lindsay, and Royal Scarlet Chapter of Lindsay District. Deputy Reeve Warren, Grand Master of the Royal Black Knights of Ireland, Ontario East, also welcomed the delegates on behalf of the town.

A union church service was held this evening in Cambridge Methodist Church, the sermon being preached by Bro. Rev. A. R. Sanderson, of Belleville, Deputy Grand Chaplain of this Grand Lodge. The balance of the afternoon session was devoted to replies to the addresses.

Feminine Facts.

Bonar Law, leader of the Conservatives in London, is the first party commander there to be satisfied with a woman secretary.

Chicago women are preparing to take an active part in the spring elections. Several will be candidates for aldermanic honors.

Mrs. John Astor is interested in a New York State bill which requires a state investigation of vivisection.

Mrs. O. H. P. Belmont has joined the militant suffragettes.

A bill has been introduced into the New York Legislature by Assemblyman Eisner requiring the police commissioner to appoint at least twenty police women between the ages of 30 and 45.

Iowa has women factory inspectors.

Miss Margaret Foley, the suffragist orator of Boston, is appealing to women of culture and leisure to study the questions which affect the lives of wmoen wage earners so when they vote they can do so intelligently on timely problems.

"All the world's a stage." "It's a fact. Everything on earth is being featured in the moving pictures."—Louisville Courier-Journal.

VAFIADIS

CELEBRATED

EGYPTIAN CIGARETTES

ODALISQUE 25¢ PER BOX OF 10
EXTRA FINE 30¢ " " 10

Imported from Cairo, Egypt

THEODORO VAFIADIS & CO. CAIRO.

Purveyors to the Khedivial Family.

GLANFORD HAS NATURAL GAS

Supply Struck on Farm of the Dickensons

SUPPLY TOWNSHIP

And Work It on the Co-operative Principle.

Dissatisfied with the quality of the natural gas supplied them, claiming that sulphur fumes are doing a great amount of damage to silverware and other household articles, the residents of Glanford some weeks ago became convinced that a local supply could be obtained with the result that County Councillor J. H. Dinkenson and his uncle, Ed. Dickenson, decided to bore a hole on one of the Dickenson farms and yesterday a splendid flow of gas was struck, although the well is but a hundred and fifty feet deep. It is intended to go down at least five hundred feet more, and if the flow warrants it other wells will be sunk, and the residents of North Glanford will be given a supply of the best natural gas, at cost. Then will they dispense with the present supply, and all houses will be connected with a main that will be laid through the centre of the township, so that every resident desiring to have his house connected can do so at the least possible cost.

Councillor Dickenson was at the Court House this morning and declared that the gas struck was of the best possible quality, and that it seemed to be unlimitable. He opined that gas could be found in nearly any part of the township, and in support of his contention he pointed out that the Blackheath wells from where the best gas was secured was but a little south of Glanford some miles east.

Mr. Dickenson further declared that it was not intended to make any money out of the venture. If the gas held out and a local supply to Glanford provided, those using it would assume a share of the cost of producing, etc., and no one would receive profits.

At present practically every householder in Glanford is overly anxious to obtain a local supply and it would not be very long before the local supply would be in evidence throughout the township if a sufficient flow could be detected.

Councillor Dickenson last year asked the county council to take steps to force the private company to purify their gas before the supply was turned into the mains, but nothing was done at the time.

HAS WIFE'S MONEY

M. Cummer Has the Documents to Prove It.

The motion to set aside a mortgage given by Robert H. Cummer to his wife was not heard in chambers this morning. Cummer is the defendant in the Supreme Court action, which has been in the courts for three years, and litigation is about to commence to bring about a compiling of Cummer's assets in order that a judgment against him of $2,000 can be made. Mrs. Cummer is seriously ill, and consequently the motion will not be made for probably two weeks, as she will be one of the important witnesses, in that Mr. Cummer claims that the mortgage was transferred to her in payment of money given him by her previously. Mr. Cummer has the cheques in his possession to prove that she gave him the money.

ASNAP IN SQUARE PIANOS

Ye olde firme of Heintzman & Co., Limited, King and John streets, Hamilton, ask us to say to our readers that they are marking down for special clearing this week-end a number of square pianos that have been taken in exchange when selling the regular Heintzman & Co. upright. Price is really little consideration in this case. One can buy any of these pianos at a fraction of original cost and on the easiest kind of terms—a very small sum down, and a small amount weekly or monthly. This special offer is good for the week-end.

PERSIAN TO LECTURE.

The lecture to be delivered this evening in Chalmers' Presbyterian Church, Mount Hamilton, by Rev. E. A. Eshoo, of Persia, should be well attended. He will speak on the habits and customs of the Persians. Mr. Eshoo was a fellow student of Rev. Mr. Neilly, the pastor, when he was in Knox College.

RECOVERED HIS ORPS.

G. G. Henderson has recovered the pen of valuable White Orpington chickens which he missed yesterday, and reported to the police were stolen. The chickens were found in a vacant lot near Mr. Henderson's home, and evidently had been let out of their coop by someone during the previous night. The three birds were valued at $100.

Speaking of Prunes.

If you like ordinary prunes you will revel in the French prunes. They are the autocrats of the prune family, in bulk and in glass jars. Weisbaden stuffed prunes, a German prune pitted and stuffed with another prune. Their deliciousness will prove a revelation. Austrian prunes and California prunes in bulk at lowest prices.—Peebles, Hobson & Co., Ltd.

New Spring Suits and Hats at Fralick's.

First arrivals in spring suits for men and boys, a single-breasted young men's model gray, with alternate stripes of lighter shade, price $15. Boys' suits, a new Norfolk, made from smooth-faced tweeds.—Fralick & Company, 13 and 15 James street north.

TEA TABLE GOSSIP

—William Slee, 467 Ferguson avenue north, was taken to the City Hospital this morning, having been taken ill at the corner of John and Gore streets.

—To write a whole letter with one dip of a pen is a great convenience. This can be done with a patent pen on sale at Cloke's. It is used in an ordinary penholder. Fine, medium and stub points; 20c a dozen. Try this good pen.

—H. J. Osborn, J.P., a prominent English journalist, speaker and organizer, is on a short third visit to the Dominion on personal business, but he also represents numerous leading English newspapers as editorial correspondent, and is to speak for temperance and social reform interests.

—A splendid address was delivered to the Garment Workers last evening by Victor Altman, organizer. Mr. Altman was visiting Hamilton to find out conditions and report to the head office. He declared the Hamilton Unions were getting along finely and expressed great satisfaction.

—George H. Lewis, a well-known resident of Oakville, ended his life yesterday morning by swallowing a dose of carbolic acid. Lewis had been despondent of late, as the result of his wife's death a short time ago, and this is attributed as the cause for his rash act. Coroner Speers, of Burlington, was called and decided that an inquest was unnecessary.

—The police patrol was called to a house on Queen street north yesterday afternoon to quell a disturbance among a band of gypsies. The row occurred over the disappearance of a sum of money from the pockets of one of the men, but it was learned later that he was drunk and his wife decided that the money was safer in her hands while he was in that condition.

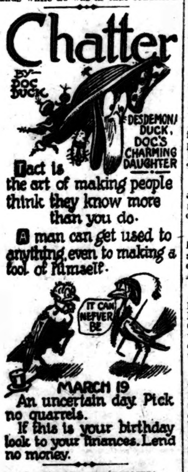

AGAINST COUNTY

James Marshall Threatens to Bring an Action.

Claiming that the County of Wentworth was negligent in not having a culvert put across the Caledonia Road in front of his property, with the result that his premises were flooded, James Marshall has notified the County that unless they pay $100 damages he will take action against them. "I am in earnest about this," wrote Mr. Marshall, who claims that he asked the ex-road superintendent to put the culvert across the road, but that the latter refused, declaring that the council would not provide the funds for that purpose.

FOURTH CASE

Another Writ Issued Against Davidson This Morning.

Another action against R. S. Davidson, proprietor of the Vancouver Hotel, has been launched, making the fourth within two weeks. This time the Gas Company figures as plaintiff, and they claim from the defendant $297.13 alleged due for installing gas and for gas used. Thomas Crosthwaite, of Nesbitt, Gauld, Langs & Crosthwaite issued the writ.

Kerr, Thomson & Snider, acting for S. Goldberg, et al., have commenced an action in the supreme court of Ontario, high court division, against Judson Culp to recover $1,500, being one-fourth share of an installment alleged due for assignment of patent.

Evans & Slater, for M. Brennen & Sons, have commenced action against Anson Bresett to set aside a deed and to recover $700 damages.

A GOOD ORGAN CHEAP

A number of organs of the world's best known manufacturers are being offered for sale this week by ye olde firme of Heintzman & Co., Limited, King and John streets, Hamilton, at a very small sum, and on the easiest possible terms of payment. The firm guarantees instruments in first-class condition—some indeed have been only slightly used. This is a special week-end offer.

DRIVER INJURED.

While driving a wagon belonging to G. W. Robinson & Co. over the Hamilton & Dundas radial tracks at the corner of Aberdeen and Beulah avenues at 10.30 this morning, Clarkson Halton was struck by a west-bound car and thrown to the road, sustaining a severe injury to his right leg. The ambulance was called and he was removed to his home, 72 Bay street south. The wagon was badly damaged, but the horse escaped injury.

Society

Miss Zelma Atkinson is a visitor in West Ramham this week.

Mrs. Fillmore and son have returned from Canfield.

Mrs. Bernard K. Sandwell, is here from Montreal.

Mrs. J. W. Gerrie, Robinson street, is visiting in Brantford.

Mr. and Mrs. C. S. Wilcox are visiting in Philadelphia.

Mrs. Jock Corrie is visiting Mr. and Mrs. Fred J. Corrie, Stratford.

Mr. William Templer, Copetown, was a visitor in the city yesterday.

H. R. H. the Duke of Connaught, arrived in Toronto this morning.

Mrs. James E. Webster is visiting her sister, Mrs. A. Russell, London, this week.

Mr. and Mrs. M. K. Pyke and children, Niagara Falls, N. Y., are visiting in Hamilton.

Miss W. Cumming, of this city, is the guest of Miss Henderson, Niagara Falls, Ont.

Mrs. Warren was in Brantford, this week, visiting her daughter, Mrs. C. W. Kirkpatrick.

Mrs. Kirkpatrick, of this city, is the guest of Mrs. Charles M. Gibson, St. Catharines, and received with her on Tuesday.

Mrs. (Dr.) Crittenden, of Boston, was a recent visitor with her sister, Mrs. Joseph Laidman, Binbrook.

Mr. J. C. Begg, this city, was a guest at the banquet given this week at the Battle Creek Sanitarium, Battle Creek, Mich., for newly arrived visitors.

Among those honored with invitations to the Parliamentary dinner at the Government House last night were Mr. H. N. Kittson and J. T. H. Regan, M.P.P.

The girl guides have accepted the invitation of the Boy Scouts to be present at their banquet, which will be held in Scout Headquarters, Hughson street, on Saturday evening.

Mrs. Walter Noble will have charge of the Saturday night Trust Club. A good attendance of members is requested.

Mrs. J. G. Laren has moved from Royal Hotel to 23 Mapleside avenue, and will receive the remaining Mondays in March and each Monday in April.

Mrs. Jack Robinson and daughter, Rea, of St. Thomas, are the guests of Mr. and Mrs. Warren McGillvary, 388 Charlton avenue west. The visitors will stay in this city over the week end, prior to an extended trip through the Dominion and the United States.

A very pretty St. Patrick's party was given at the home of Laura M. Person, 35 Mountain avenue, at which the following guests assembled: Misses Eva Nieman, Ethel Baldwin, Rose Wall, Jeane Findlay, Ida Badeau, Myrtle Morris, Margery Jarvis, Lilian Reed, Miss Batram, Messrs. Ross, Rubery, William Murphy, James Wall, Bert Bailey, Art Wenmert, Dick Thomas, Clyde Webber, Laurie Curtis, Harold Dell, Norman Badeau, Osborne Southwick and Peter Whitney. The evening was spent in playing cards, the lucky prize winners being Miss Findlay, Mr. Badeau, Miss Jarvis and Mr. Curtis. A very dainty luncheon was served, after which the guests enjoyed themselves dancing from good selections supplied by Messrs. Badeau, Webber, Curtis and Nenmert. The rooms were appropriately decorated in St. Patrick's colors. The hostess, Miss Laura, received in a gown of pale blue satin, with overdress of pale blue chiffon, embroidered with silver dangles. The party broke up in the wee hours of the morning by the singing of "Come Back to Erin."

RECEPTIONS.

Mrs. Guy H. Long, Freeman Place, will not receive to-morrow, Friday.

Mrs. R. H. McKay, 108 Herkimer street, will receive Friday and not again this season.

Mrs. R. Armstrong, Barnesdale, will not receive to-morrow nor again this season.

Mrs. Freeman Treleaven, 214 Fairleigh avenue south, will receive to-morrow and not again.

Mrs. Ira VanDuzer and Miss Van Duzer, Pomma Villa, Winona, will receive to-morrow.

Mrs. Vernon A. Smith (nee Coffin), of Georgetown, will receive for the first time since her marriage to-morrow from 3.30 to 6.30 at 31 Beulah avenue.

Mrs. A. P. Wilson (Edith Mundell), 65 Hughson street south, will not receive to-morrow (Friday), but on Friday, March 27th, and not again this season.

PAARDEBURG CHAPTER.

Paardeburg Chapter, I.O.D.E., held their regular monthly meeting yesterday afternoon at the home of the regent, Mrs. (Dr.) Griffin. The secretary's and treasurer's reports proved to be most satisfactory. The musicale held in the armories was successful, $73.12 being secured. A letter was read from Dr. Thompson, of the Collegiate Institute, thanking the chapter for the donation of a rifle as a prize for the shooting competition. Mrs. Bell, convener of the relief and visiting committee, gave an excellent report of the work that was accomplished during the past month. A large number of families were assisted by the chapter. Mrs. Atkinson was appointed councillor to the National Chapter, and the regent, Mrs. (Dr.) Griffin, was appointed delegate to attend the annual meeting of the National Chapter, to be held in Toronto in May. Mrs. Hatch's report of the Girls' Club proved to be very encouraging.

PARK BAPTIST LADIES.

To-day and to-morrow the ladies of the Park Baptist Church are holding a rummage sale of ladies' and children's wear. Quite a lot of donations have been received and these have been arranged tastefully in booths. The affair is under the supervision of Mrs. Thomas Church, Mrs. R. Morrison, Mrs. A. A. Hidner and Mrs. J. Manktelow. If the remainder of the sale is as successful as that of this afternoon the ladies in charge will know that their efforts had not been in vain.

THE MAN IN OVERALLS

This latest snowstorm is only an extra thrown in to make good measure.

New story coming, "Robbed of Her Name."

Now that St. Patrick has been duly honored, St. George is waiting for public recognition next month.

The Mayor's cat knows a trick or two, but it is not in the same class with Jasper, the trick dog.

You will often be sorry for doing wrong, but you need never be sorry for doing right. Think that over.

Are you making much use of the parcel post?

So far the names of the streets on the mountain top have not been changed. But a vigilance committee is watching the conspirators.

The House of Refuge might be called The Retreat.

The corner stone of the new Sherman avenue steps will be the next civic ceremony calling for silk hats to be worn.

My friend Mr. Ferguson, of Grenville, got a good and proper scare. I can almost hear the laughter of Mr. Evanturel.

After all, you can be a Home Ruler, and still be a loyal Britisher. It's only a matter of opinion at the best, and the other fellow may be wrong.

What has become of Ald. Robson and his expense account investigating committee? Has he gone off to the old country again?

I can't say that I am keeping much better hours. There seems to be always something to keep me out of bed.

Will those dyed-in-the-wool wigs form part of the Easter brides' trousseau?

I haven't heard of a Ladies' Aid having an oyster supper this winter. What's the trouble?

Now that the city is buying a stone quarry away back there, we might as well turn the mountain quarry into some kind of a health resort.

The way to get over the congestion of traffic on the street railway is to do a little more pedestrianism.

MONIS RESIGNS

Calmette's Murder Causes More Cabinet Trouble.

(By Times Special Cable.)

Paris, March 19.—Madame Caillaux's assassination of Gaston Calmette, editor of the Figaro, brought about another change in the French Cabinet to-day, when Ernest Monis, Minister of Marine, added his resignation to that of Joseph Caillaux, Minister of Finance. A meeting of the Cabinet Council accepted the resignation, and for the present Albert F. Le Brun, Minister of Colonies, will act also as Minister of Marine.

Madame Caillaux is still the object of deep popular sympathy, and crowds took advantage of the mid-Lenten holiday to gather at the gates of Saint Lazare prison, the women's penitentiary, where she is in custody. The people manifested great curiosity in the visitors to the jail, who included the lawyers engaged for her defence.

In the central districts of Paris, as well as in the more turbulent quarters on the south side of the Seine, the police had taken every precaution to prevent political demonstrations.

DUNDAS GETS IT

Refractory Ore Plant Will Be Established There.

Dundas is to get the refractory ore reducing plant which Mr. D. M. Cameron and others about to establish, and which they had hoped to put in the old Hoeffner refinery building in the east end. Negotiations for that building were carried on for some time, but the promoters could not make terms which they considered satisfactory, so they have secured the old glove factory building in Dundas.

Just now the promoters are getting their stock taken up. As soon as that is done they will proceed to get the plant in operation. The machinery required will be manufactured in Hamilton.

MAY MEET IN PRIVATE.

Following the action of the crown in the MacKay and Gow case in police court this morning, the Police Commissioners will in all probability exclude the press from their meetings in future. This rule is the result of a statement made by Magistrate Jelfs at the last meeting. He did not wish his remarks to be made public, but they were overheard by the reporters, and caused much comment. Judge Snider is also annoyed over an article that was published which was heard at the Police Commissioners' annual meeting.

Not An Optical Experiment.

The quality of our goods, the accuracy of our methods of examining the eyes for glasses are what make Tait quality glasses famous, and they really cost you less, as Tait Optical Co., 48 James street north, maintain their own factory.

NOTICES of Births, Marriages and Deaths which are inserted in the DAILY TIMES also appear in the SEMI-WEEKLY TIMES. 50c first insertion; 25c for each subsequent insertion.

BIRTHS

McKEOWN—On the 17th March, at 24 Garfield Ave. south, the wife of T. W. McKeown, of St. Davids, a son.

DEATHS

DURDAN—Suddenly at the City Hospital, on Wednesday, March 18th, 1914, Annie C., daughter of the late Mr. and Mrs. Wm. Durdan, aged 45 years.

Funeral from the family residence, 269 John street north, (announcement later). Interment at Hamilton Cemetery.

KILLINGBACK—At the City Hospital, on March 18th, 1914, Alfred Killingback, aged 21 years.

Funeral Saturday afternoon, at 2.30 p. m., from Green-Guernsey's Chapel, to Hamilton Cemetery.

LUKE—In this city, on Thursday, March 19th, 1914, Helen Grey, beloved wife of Guy O. Luke, aged 44 years.

Funeral from her late residence, 294½ King street west, on Saturday, at 2.30 p. m. Interment at Hamilton Cemetery. Private; kindly omit flowers.

BASS—In this city, on Thursday, March 19th, 1914, Lila May, beloved wife of Harold W. Bass, aged 24 years.

Funeral announcement later.

MUNRO—Suddenly at his late residence, 216 Robinson street, on Tuesday, March 17th, 1914, David Chartres, only son of the late Henry Douglas Monro and grandson of the late William Munro, Esquire, of "Druid's Stoke," Gloucester, England.

Funeral private. Interment at Hamilton Cemetery.

IN MEMORIAM.

FRENCH—In fond memory of a devoted wife and loving mother, Mrs. Ellen French, wife of John Geo. French, who died, March 19th, 1913.

—Husband and Children.

THE WEATHER

FRIDAY DECIDEDLY COLD.

(By Times Special Wire.)

Toronto, March 19.—The Atlantic coast storm has moved northward into the Province of Quebec, and has caused gales throughout eastern Canada with rain in the Maritime Provinces and snow along the St. Lawrence. The weather has turned very cold in Ontario and western Quebec, but is becoming milder in the western Provinces.

FORECASTS—Lakes and Georgian Bay—Fresh to strong north and northwest winds, fair and decidedly cold to-day and on Friday.

The following was issued by the Department of Marine and Fisheries at 8 a. m.:

	Max.	Min.	Weather.
Victoria	64	44	Clear
Calgary	40	28	Cloudy
Winnipeg	18	4	Clear
Port Arthur	20	*8	Clear
Parry Sound	28	2	Cloudy
Toronto	32	14	Cloudy
Ottawa	36	8	Cloudy
Montreal	40	18	Cloudy
Quebec	36	30	Snow
Father Point	36	28	Snow

*Below zero.

The following is the temperature registered at Parke & Parke's drug store:

	1912. Fair.	1913. Fair.	1914. Fair.
8 a. m.	34	47	18
11 a. m.	42	58	23
1 p. m.	46	60	28
Lowest in 24 hours	28	45	12
Highest in 24 hours	46	60	28

STEAMSHIP ARRIVALS.

March 18th—

Potsdam—At New York from Rotterdam.

Sanguglielmo—At New York from Messina.

Ionnuina—At New York from Piraeus.

America—At New York from Genoa.

Germania—At Fayal from New York.

Canada—At Marseilles from Naples.

Jesenic—At Rotterdam from St. John.

Cape Breton—At St. John from Louisburg.

Cassandra—At St. John from Glasgow.

Kanawha—At St. John from London via Halifax.

March 19th—

Imperator—At New York from Hamburg.

Prinzess Irene—At New York from Naples.

Montrose—At London from Halifax.

Royal George—At Avonmouth from St. John.

Frederick VIII—At Copenhagen from New York.

CHURCH AND WORKING MAN.

The relationship of the working man to the church as well as the relationship of the church to the working man, will be dealt with on Sunday afternoon next at 4.15 in the Central Y.M.C.A. by Rev. W. E. Gilroy. Mr. Gilroy has made a special study of this subject and has been in close touch with it for several years. His address on Sunday should be heard by a large gathering of men. A cordial invitation is extended to all interested to attend.

PIANO AND ORGAN BARGAINS

Ye Olde Firme Heintzman & Co., Limited, King and John Streets, Hamilton, are just now offering some surprising values in slightly used pianos and organs. A list appears in our advertising columns to-day, and is worth while looking at.

"OOR AIN FOLK."

"Oor Ain Folk" concert course is continuing with much success. The next number will be put on Tuesday, the 24th inst., by Bruce Carey, who will be assisted by his brother Vernon Carey, Miss Jessie Irving, Mr. and Mrs. Geo. Allan, Miss Gladys Robinson and others. In the general discussion of the merits of the various concerts on this course it is the judgment of some that Mr. Carey's concert will be the choice of the five, while the unanimous testimony of the happy audience that thronged out of the Association Hall at the close of the last number was that they were all excellent and delightful programmes, and a credit to the city. Mr. Carey and his selected array of artists should be greeted with a full house next Tuesday.

HAGEL-WESTLAKE TRIAL.

(By Times Special Wire.)

Winnipeg, Man., March 19.—The Hagel-Westlake case will likely go to the jury this afternoon or early to-morrow. John H. Westlake, one of the accused, now on the stand for the defence, will be the final witness. Following the example of Percy Hagel, a fellow prisoner, he denied all knowledge or complicity in Krafchenko's escape.

The World's Greatest INKSTANDS

The Sengbusch Self-closing Inkstands will save you from 50 per cent. to 70 per cent. of your ink bills.

Tests by the Efficiency Commission of the U. S. Government proved this statement conclusively. They have now over 20,000 in use in Government offices.

They are simple in construction and handsome in appearance.

They prevent evaporation and keep your ink clean.

We will be glad to demonstrate their advantages to you.

ROBERT DUNCAN & CO.
Commercial Stationers.
JAMES STREET AND MARKET SQUARE

The Man or Woman

who says "I can't save" generally means they don't try.

It's the hustling Canadian born or adopted, who gets there by starting a Savings Account. Our Savings Department and THREE and ONE-HALF per cent. interest are for you.

Landed Banking & Loan Co.
Corner Main and James

ALUMINUM Hot Water Bottle

They are the only seamless non-leaking water bottle made and are about one-third the weight of other metal water bottles.

They will outlast on the average at least twenty rubber bottles.

Size No. 1, about 2 pints ... $1.50
Size No. 2, about 2½ pints ... $2.00
Size No. 3, about 3 pints ... $2.50
Size No. 33 ... $3.00

Parke & Parke
17, 18, 19, 20 Market Square.

Typewriter Papers

Onion skin, Bond and Linen Papers prices for box of 500 sheets, 50c and up.

A. C. TURNBULL
51-53 KING WEST
Telephone 658

PAVILION TENDERS

Tenders in bulk or separate will be received by the undersigned up to 12 o'clock noon, on March 27th instant, for the various works required in the erection of the Pavilion and Lavatory in Woodlands Park. Tenders to be accompanied by a marked cheque for 10 per cent. of amount of tender. Plans and specifications to be seen at the office of E. B. Patterson, Architect, 16½ King street east. Office open evenings.

A. P. KAPPELE,
Sec'y. Parks Board, City Hall.
Hamilton, March 19, 1914.

Refreshment Privileges

Offers will be received by the undersigned up to 12 o'clock noon, on March 27th inst., for the exclusive right to sell refreshments in Victoria and Woodlands Park for one year ending April 1st, 1915.

Separate price to be stated for each Park.

Each offer to be accompanied by a marked cheque for 20 per cent. of amount offered.

A. P. KAPPELE,
Sec'y. Parks Board, City Hall.
Hamilton, March 19, 1914.

FORSYTH STUDIO OF MUSIC
Operatic Tenor—VOCAL ART.

ANNOUNCEMENT

PAUL MORENZO
Operatic Tenor—VOCAL ART.

Begins teaching at the Studio, Friday, March 20th. May be interviewed between 2.30 and 5 p. m. Phone 6328.

TOO LATE TO CLASSIFY

FOR SALE—ONE SECTIONAL BOWLING alley; standard size, with return balls, pins, etc., complete. Box 7, Times Office.

TORONTO TRAINS DELAYED.

(By Times Special Wire.)

Toronto, March 19.—Trains out of Toronto for the east last night were blocked and delayed for several hours at Myrtle, a station on the C.P.R., 30 miles east of Toronto. The light snowfall of the morning was drifted by the gale of the evening and piled up in the cuts at that point. A derailed freight train added to the difficulty of clearing the track.

ST. LAWRENCE OPENS LATE.

(By Times Special Wire.)

Montreal, March 19.—The harbor board has received advices from pilots and river men that the ice will not be out of the river about April 15. The ice this year is exceptionally thick, owing to the severe frosts in January and February, in some places nearly six feet being recorded.

The Richelieu & Ontario Navigation Company has begun to get its boats in shape for the coming season.

Wigwag—Byjones boasts that in his home his will is law. Henpeckke—Yes, but lots of laws are not enforced.

AMUSEMENTS

TEMPLE
2.20 TO-DAY 8.20
Jasper. Potts Bros. & Co. Hugh Lloyd & Co. Freeman, Dunham. Six Steppers. Raymond & Bain. Three Arthurs. Frank Markley.
THE PATHE WEEKLY
Bargain Matinee daily (except Saturday and Holidays) ...
Evening prices: 10, 20, 30 ...
Box seats, 75c.

EVENT OF A LIFE-TIME
Recital by
MME. SCHUMANN-HEINK
The Peerless Contralto
GRAND OPERA HOUSE
Mon. Ev'g., March 23rd
Seats Ready Friday
Prices—$1.00, $1.50, $2.00 ...

GRIFFIN'S
"Where the Crowds Go"
11 a. m. till 10.45 p. m. Daily
5—Vaudeville Acts—5
6—Feature Film Acts—6
Thursday—County fair
Friday—Adult Amateur Contest
Prices 5 and 10 cents.
Reserve seats for Friday night ...
Phone 2398.

SAVOY
"Pictures Worth Seeing"
Country Store
Alarm clocks, rabbits and groceries, etc.
8 p. m.—Come early—...
TO-NIGHT

LYRIC
Hamilton's Reel Theatre
Thor, Lord of Jungles
The Big Wild Animal Feature
Thursday, Friday and Saturday.

GRAND
SATURDAY Mat. & Evg.
UNCLE TOM'S CABIN
Al. W. Martin's
Mat. 15c and 25c. Evg. 15c to 50c

CHRISTOPHER'S CAFE
12 KING STREET WEST
Now Open For Business
Entirely Remodelled
Everything New and Up-to-Date
Your inspection is cordially invited.

is carefully protected in waxed paper wrapping. Your grocer sells it, or our wagon will call.
EWING
93 Ashley St.
Phone 551.

The Tudor Inn
Has been completely renovated and is now open from 8 a.m. to 8 p.m. Breakfast, lunch and dinner are served dainty afternoon tea.

New Season's Canned Goods
Aylmer Corn,
Aylmer Peas,
Aylmer Tomatoes,
French Peas, Beans, Macedoine, Mushrooms, etc.
James Osborne & Son
PHONES 186, 830 IMPORTERS
12 and 14 James Street South

PEACE WEATHER STRIPS
SPRING CLEANING—Now is the time to have your windows and doors fitted with these permanent metal strips. They are indispensable in keeping your house free from dust, atmospheric and outside noises. Estimates free.
WILLIAM PEACE CO., LIMITED
Bank of Hamilton Building. Phone ...

High-Class Plumbing & Heating
also ventilation and gas ...
BLOOM & BRITTAIN
121—122 James Street South

SYKES'
GINGER BREAD LOAF ...
Ginger Bread Loaf in Hamilton ...
Grocer sells it, or phone ...

HOTEL BRANT, BURLINGTON
Open throughout the year. Special fall and winter rates from ...
Modern furnished bungalows ... for the season ...
Special accommodation for Burlington ...
Phone, Burlington, 287.

GREEN-GUERNSEY
UNDERTAKERS
Established 1822
Ambulance Service
Phone 20. 4 Catharine St. S.